

The Official Tokyo Tourism Guide

English / 英語

# TOKYO

## Travel Guide



Travelers from overseas can receive discounts when presenting this guidebook. The discounts are available at the facilities with the mark shown on the left. **Discount period : Valid until March 31, 2019**

**TCVB** Tokyo Convention & Visitors Bureau

**TokyoTokyo** Old meets New

# Central Tokyo 東京都心図



1 : 85,000  
0 1km

# Tokyo Broad Map 東京都全図

Total population : 13,725,778  
Total area : 2,190.93km<sup>2</sup>



### Tokyo Islands P.61

**Air**  
ANA  
New Central Airlines  
**Helicopters**  
Toho Air Service

**Sea**  
Tokai Kisen  
Shinshin Kisen  
Ogasawara Kaiun  
Izu Shoto Kaihatsu

**Izu Islands**  
Chichijima, Hachijojima, Aogashima, To Chichijima, To Takeshiba

**Ogasawara Islands**  
Nishinoshima, Chichijima, Hahajima



### Legend

<b>Ota</b> P.51	Page in this Guide	<b>Q</b> The Northern Tama Area P.55	<ul style="list-style-type: none"> <li>☎ Tourist Information Center/ JNTO-Approved Foreign Tourist Information Center</li> <li>🏪 Currency Exchange</li> <li>🏧 ATM *ATMs accepting International credit cards and cash cards</li> <li>🎨 Art Galleries/Museums</li> <li>🛍 Shopping</li> <li>📖 Bookstore</li> <li>🏠 Accommodation</li> <li>🏥 Hospital</li> <li>⛪ Church</li> <li>🏯 Temple</li> <li>🏛 Shrine</li> <li>🏠 Embassy/Consulate/ Representative Office, etc.</li> <li>🚉 Main Subway Exit</li> <li>🚉 Subway Exit with an Elevator</li> <li>🚉 Subway Exit with an Elevator (No Exit Number)</li> <li>🏠 Municipal Office</li> <li>🏠 Ward &amp; Village Office</li> </ul>
● Lake Okutama ● Tongoyato Gardens ● Mogusaen Garden	<ul style="list-style-type: none"> <li>📍 Tourist Spots Introduced on pp. 17-64</li> <li>📍 Tourist Spots Introduced on pp. 67-75</li> <li>📍 Other Points of Interest</li> </ul>	<ul style="list-style-type: none"> <li>🚗 Expressway</li> <li>🚗 Metropolitan Expressway</li> <li>🚗 Toll Road</li> <li>🛣 National Road</li> <li>🛣 Other streets</li> <li>🚄 JR Line</li> <li>🚄 Private Line and Other Railways</li> <li>🚄 Main Subway Lines</li> <li>🚗 Water Buses</li> <li>✈ Airport</li> <li>🚢 Boat Boarding Area</li> </ul>	

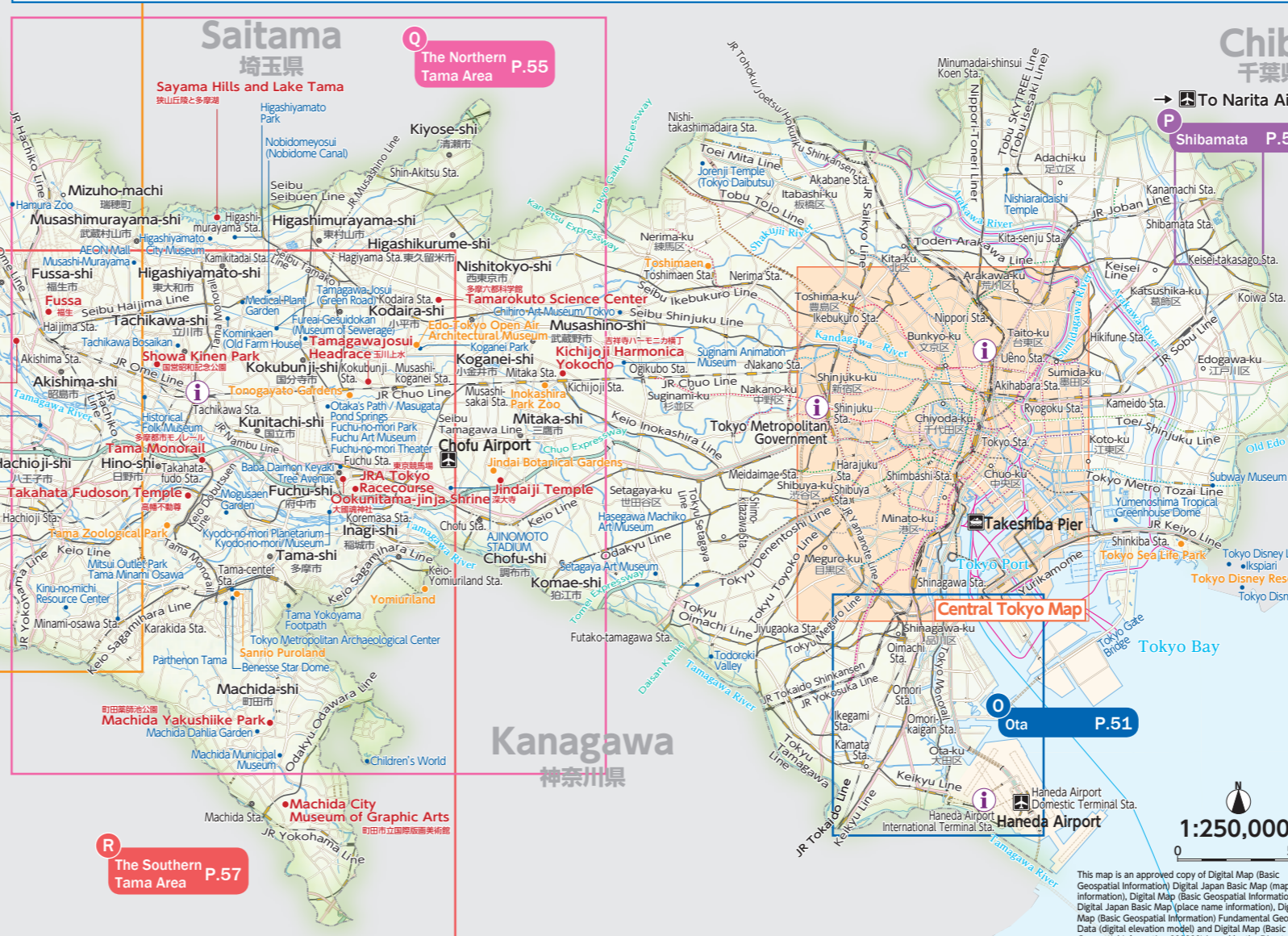

# Contents

Tokyo Broad Map ..... P.1

Tokyo: Gourmet City ..... P.3

Traditional Cultural Experiences ..... P.4

Special half-day and full-day Sightseeing Route in Tokyo ..... P.5

Transportation Network ..... P.7

Access Information ..... P.13

Sightseeing Spots in Nearby Prefectures ..... P.65

**Tourist Spots**

Park/Garden ..... P.67

Zoo/Botanical Garden ..... P.69

Amusement park ..... P.70

Museum ..... P.71

Tour Guide Services ..... P.76

Free Wi-Fi services ..... P.77

General Information for Tourists ... P.78

When in trouble during your stay ... P.79

Useful Numbers ..... P.80

Discount period : Valid until March 31, 2019

### Area Map

A	Shinjuku	17
B	Shibuya Harajuku Omotesando	19
C	Asakusa	23
D	Sumida Ryogoku	27
E	Ueno	29
F	Akihabara Ochanomizu	31
G	Ginza	33
H	Marunouchi	35
I	Nihonbashi	37
J	Roppongi Akasaka	41
K	Ikebukuro	43
L	Odaiba	45
M	Shiodome Shiba Takeshiba	47
N	Shinagawa	49
O	Ota	51
P	Shibamata	53
Q	The Northern Tama Area	55
R	The Southern Tama Area	57
S	The Western Tama Area	59
T	Tokyo Islands	61
	Nearby Prefectures	65
	Park/Garden	67
	Zoo/Botanical Garden	69
	Amusement park	70
	Museum	71

This map is an approved copy of Digital Map (Basic Geospatial Information), Digital Japan Basic Map (map information), Digital Map (Basic Geospatial Information), Digital Japan Basic Map (place name information), Digital Map (Basic Geospatial Information), Fundamental Geospatial Data (digital elevation model) and Digital Map (Basic Geospatial Information 200000) issued by the Director Geospatial Information Authority of Japan. (Approval No. Hei 29 Joshi, No. 477)

# Tokyo: Gourmet City



Tokyo boasts a diverse dining scene with traditional and modern Japanese dishes, as well as culinary delights from all over the world!

From street food to Michelin starred restaurants offering classic Japanese, French and Italian cuisine, Tokyo has it all! Discover a vast array of delicious delights in one of the most exciting dining destinations in the world.



Tempura

Seafood and vegetables dipped in batter and deep-fried in vegetable oil.



Sukiyaki

Thinly sliced beef and vegetables sautéed and seasoned with sake, soy sauce and sugar.



Sushi

Enjoy it on the counter of a sushi restaurant or at a conveyer-belt sushi place (kaiten-zushi).



Soba

Traditional buckwheat noodles, delicious in hot soup or cold with dipping sauce.



Freshwater eel

Sizzling grilled after light steam is the “Edo-mae” style of old Tokyo.



Izakaya

Taverns offering all kinds of home-style cooking; best enjoyed with your drink of choice.



Ramen

Another noodle dish where the soup and the toppings vary greatly from shop to shop.



World's Cuisines

French, Italian, Chinese – or anything else you might imagine. You can enjoy it all in Tokyo!



Confectionery

The widest choice available – from traditional wagashi to the world's latest trends in desserts.

## Tokyo's Stellar Restaurants

In its September 2015 issue, the American magazine “Savour” gave its World's Best Food City Award to Tokyo. Also, the metropolis has the most Michelin Guide starred restaurants in the world.

EAT 東京 TOKYO  
TOKYO RESTAURANT SEARCH ENGINE



If you are looking for any dining or drinking place with multi-language menus, be sure to check “EAT TOKYO” (<http://www.menu-tokyo.jp/>) offering information on food in 12 different languages!

# Traditional Cultural Experiences

Make your visit unforgettable by experiencing Japan's traditional crafts and customs firsthand!

Dive into Japan's rich culture by trying your hand at authentic cultural and culinary arts. Numerous facilities throughout the city offer unique opportunities for visitors to get a deeper understanding of the Japanese way of life, past and present.

Edo Kiriko  
glass  
cutting



Kimono  
wearing

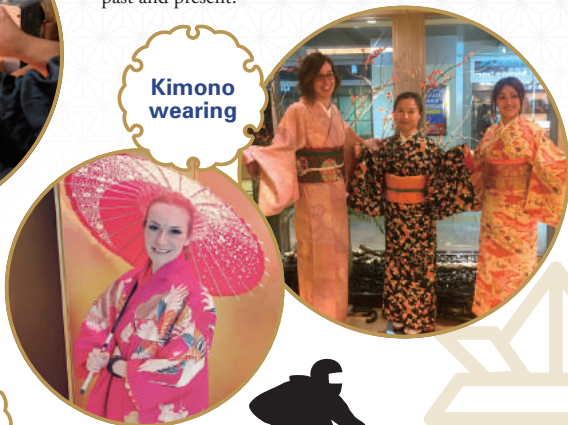

Tea  
ceremony/  
Calligraphy

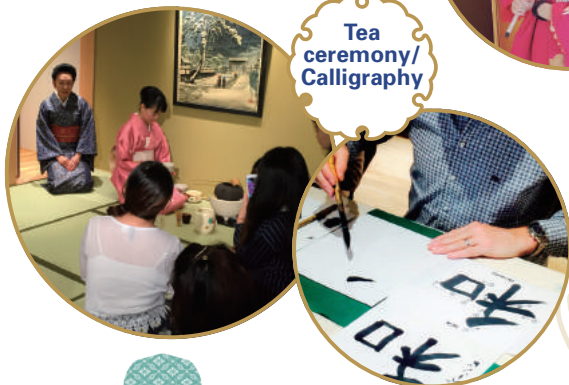

Ninja  
experience



Soba  
making



Fabric  
dyeing



For more information, visit our website "GO TOKYO!"  
[www.gotokyo.org/en/](http://www.gotokyo.org/en/)



# Special half-day and full-day Sightseeing Route in Tokyo

*Tokyo consists of many unique towns. There are itineraries with only select spots in Tokyo including traditional tourist facilities and places to enjoy good food.*



## “Two Ultimate Half-Day Sightseeing Routes in Tokyo”

### Route Guide ①



**Nihonbashi**



Near Nihonbashi, which is the starting point of the Japanese roadway network, there are department stores such as Mitsukoshi, Takashimaya and COREDO Muromachi.

Nihonbashi Station → Tokyo Metro Ginza Line (about 3 min., ¥170) → Ginza Station

#### Main Point

There is a boat dock at the bridge where visitors can take various boat rides.



**Ginza**

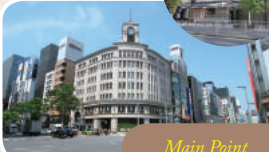

#### Main Point

The Wako Clock Tower that stands at the Ginza Yon-chome intersection is a symbolic landmark of Ginza.

Here are many department stores such as Matsuya and Mitsukoshi as well as Japanese and foreign brand shops, well-established Japanese accessory and sweets shops, and famous shops that masterfully make their products with skills that have been passed down the generations.

Dinner  
in  
Ginza



#### Main Point

Tsukiji, which is only a short walk from Ginza, is the largest wholesale market in the world. Eating dishes prepared with fresh seafood is one way to enjoy your dinner.



Ginza, which was once the main source for Western culture, still retains its historic establishments such as its old Western restaurants and cafes. There are also many high-class restaurants and sushi bars here.

### Route Guide ②



**TOKYO SKYTREE TOWN®**

This is a new commercial complex centered around TOKYO SKYTREE®. Find retail heaven at Tokyo Solamachi® as well as entertainment facilities, an aquarium, and sky view decks that are the highest in Japan.

#### Main Point

On a clear day, you can see as far as 70 kilometers away from the First Observatory.

TOKYO SKYTREE Station  
→ Toei Skytree Line  
(about 3 min., ¥150) →  
Asakusa Station  
©TOKYO-SKYTREE



**Sensoji Temple**



#### Main Point

Traveling by rickshaw is recommended for those who want the complete Asakusa experience.

This is the oldest temple in Tokyo and the symbol of Asakusa. After crossing Kaminarimon Gate and walking through Nakamise Street, which is lined with about ninety shops, you will reach the Main Hall, where the statue of the holy Buddha of compassion is enshrined.

Lunch  
in  
Asakusa



#### Main Point

There are many old established shops that offer confectionaries and Japanese sweets around Sensoji Temple.

Traditional Tokyo-style dishes are recommended if you decide to have lunch in Asakusa. There are plenty of famous and old established shops that serve sushi, tempura, soba noodles, monjayaki and more.



# "A One-day Trip Through Tokyo on the Yamanote Line"

## Route Guide ③

Enjoy sightseeing in Tokyo with the Yamanote Line, which is the main transportation artery of the city of Tokyo. Visit imposing landmarks such as the Tokyo Tower and the Imperial Palace, and stop by huge entertainment districts like Shibuya and Shinjuku.

### START Hamamatsucho Station

▼ Walk (15 min.)

### Tokyo Tower

▼ Walk (15 min.)

### Hamamatsucho Station

▼ JR Yamanote Line (6 min., ¥160)

### Tokyo Station

▼ Walk (15 min.)

### Imperial Palace

▼ Walk (15 min.)

### [Lunch] Around Tokyo Station

### Tokyo Station

▼ JR Yamanote Line (24 min., ¥200)

### Shibuya Station

### Shibuya-Omotesando-Harajuku

(travel on foot)

### Harajuku Station

▼ JR Yamanote Line (4 min., ¥140)

### Shinjuku Station

### Shinjuku Area (dinner)



### 9:00 Tokyo Tower

Ever since its opening in 1958, it has been adored as the landmark of Tokyo. The Special Observatory is located at a height of 250 meters.

#### Main Point

It is a good idea to enjoy the observation decks in the morning as they are open from 9 o'clock and not so crowded at that time.

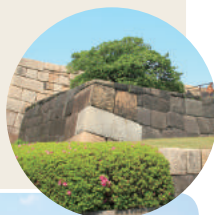

#### Main Point

Imperial Detached Court and East Gardens of the Imperial Palace both have grass lawns that are good relaxing spots.



### 11:00 Imperial Palace

Good spots to visit are the Kokyo Gaien National Garden at the Imperial Palace Plaza, which commands a view of the Double Bridge (Main Gate Stone Bridge), and the East Gardens of the Imperial Palace, where relics such as the keep of the Edo Castle still remain.



Lunch  
Around Tokyo  
Station

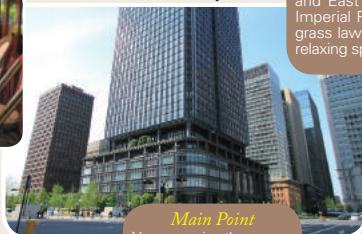

#### Main Point

You can enjoy the ramen noodles at the Tokyo Ramen Street located inside Tokyo Station.

There are many restaurants in the commercial buildings on the Marunouchi side such as the Marunouchi Bldg. and the Shin-Marunouchi Bldg. Locations on the Yaesu side such as the Yaesu Underground Shopping Center and Granroof are dotted with shops.



#### Main Point

The area is full of popular shops that specialize in pancakes.

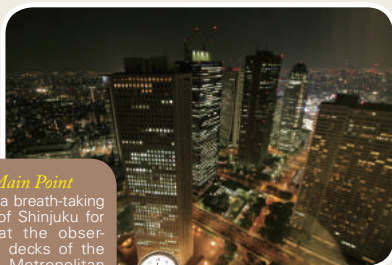

### 19:00 Shinjuku (dinner)

#### Main Point

Enjoy a breath-taking view of Shinjuku for free at the observation decks of the Tokyo Metropolitan Government Building.

The west side of Shinjuku Station is lined with skyscrapers with restaurants on the upper floors that let you enjoy the night view while dining. The east side of Shinjuku Station is a large entertainment district where famous spots such as Kabukicho and the Golden Gai are located.



### 15:00 Shibuya-Omotesando-Harajuku

An area where you can find the latest trends in fashion, cafes, and sweets. It is a pleasant place to walk around while enjoying shopping and eating.

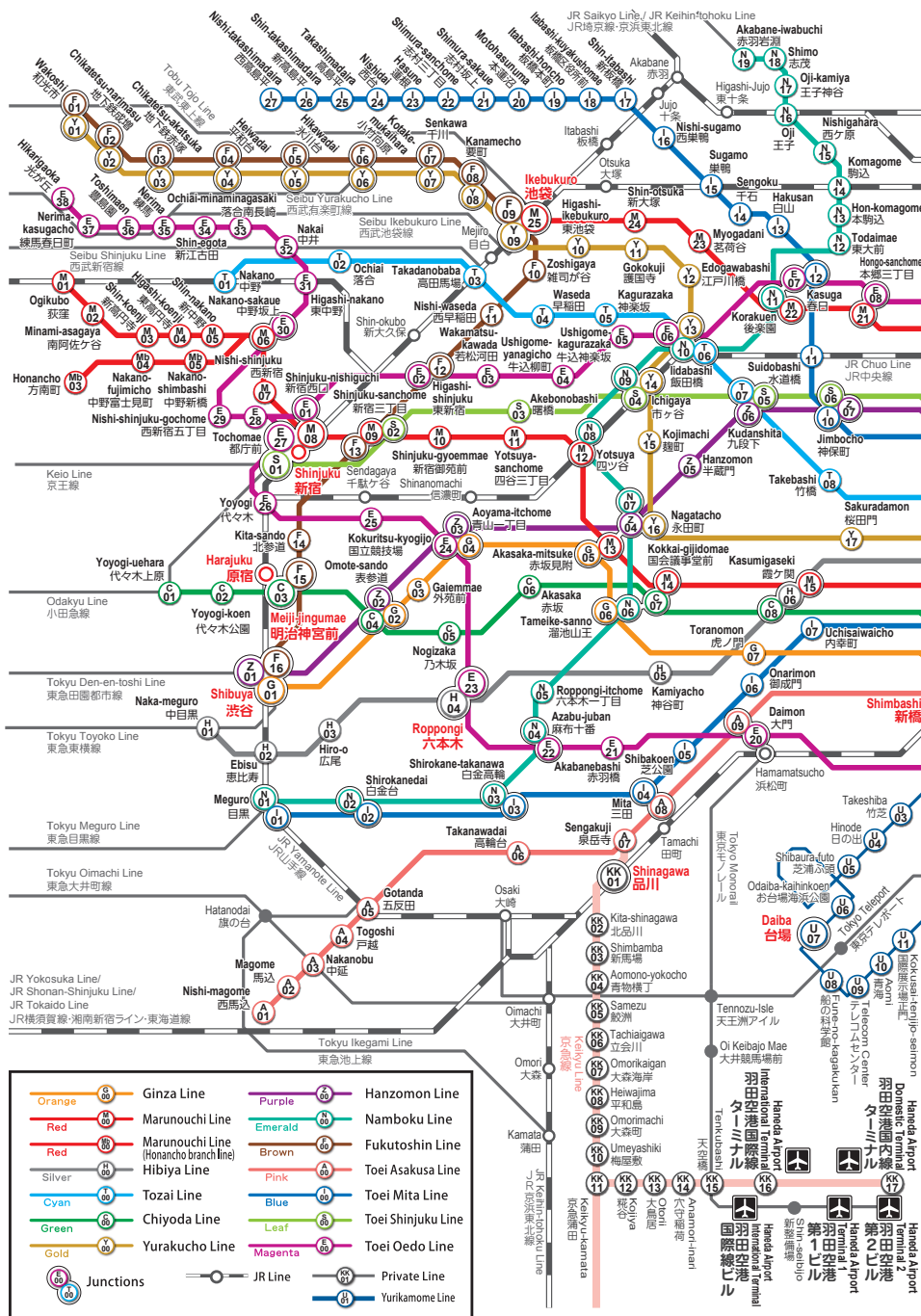

Search for numbered subway maps and transit information on the following websites.



# Transportation Network

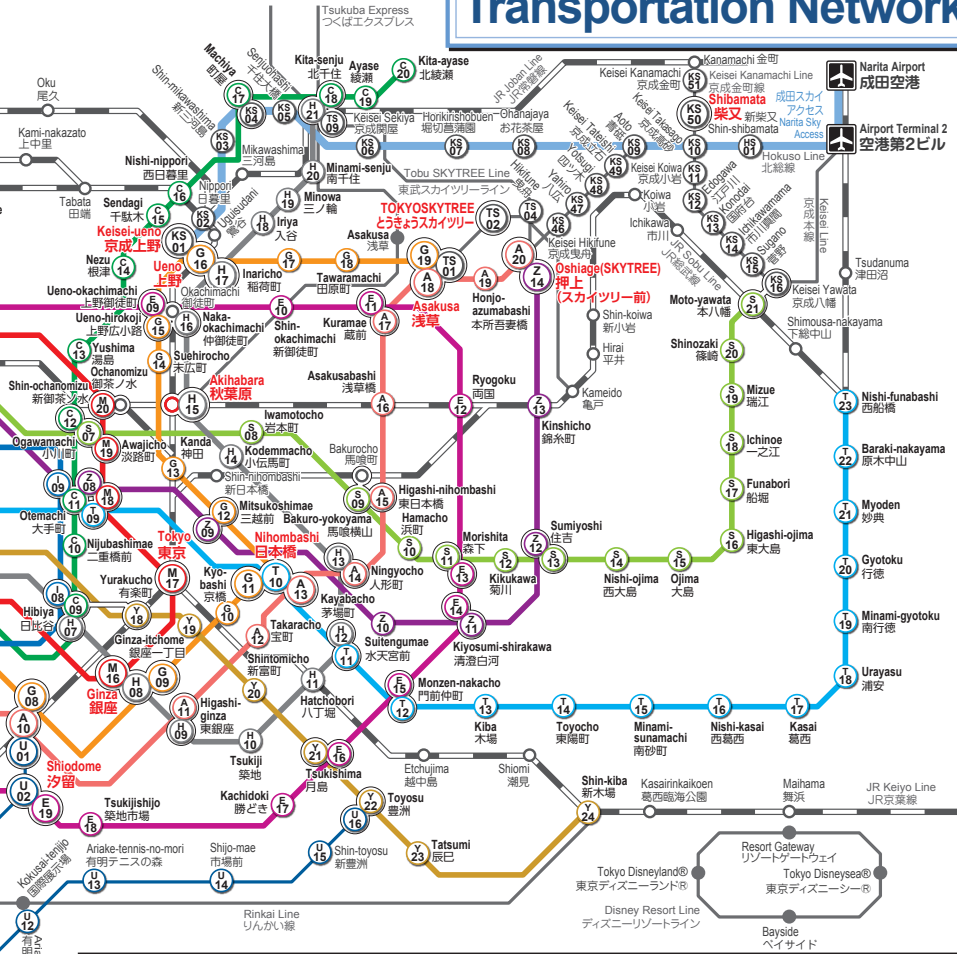

## Access from Haneda Airport

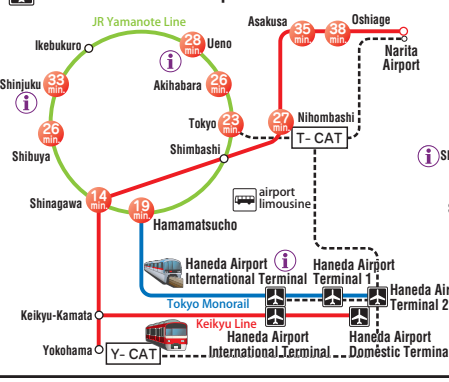

## Access from Narita Airport

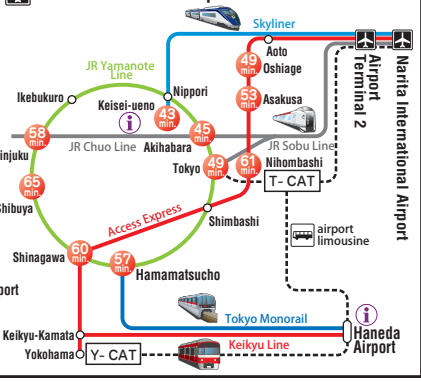

# Tokyo Subway Ticket for Tokyo Metro & Toei Subway

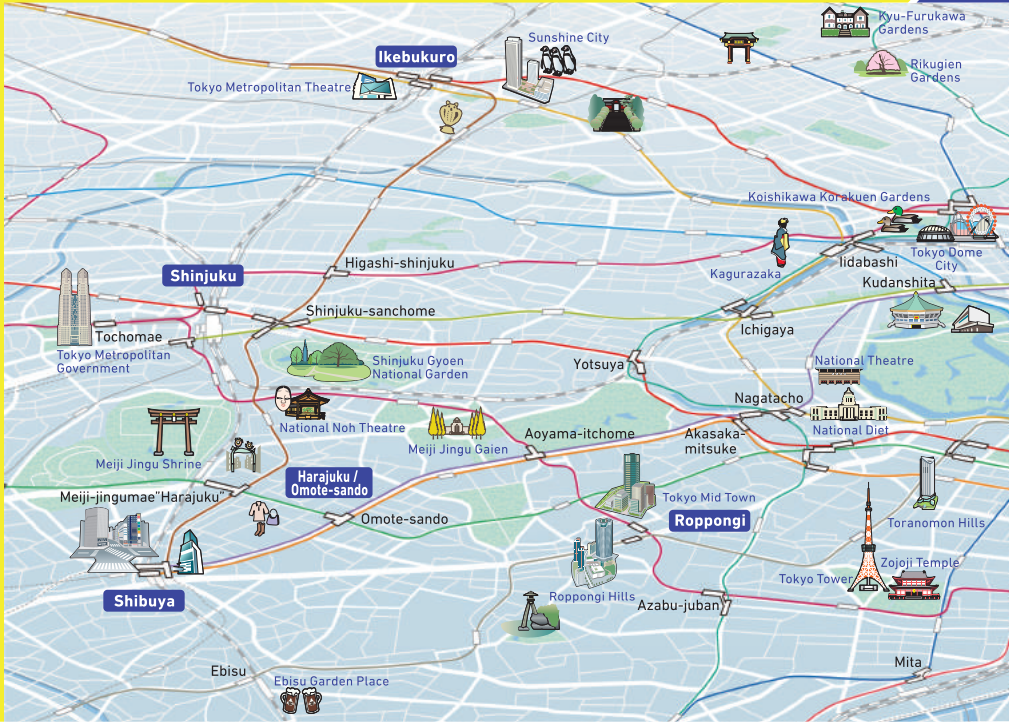

A discount ticket for visitors from abroad (Tokyo Subway Ticket) is available. You can ride trains on the nine Tokyo Metro lines and four Toei Subway lines.

	24-hour Ticket	48-hour Ticket	72-hour Ticket
Price ( )...for child	<b>¥800</b> (¥400)	<b>¥1,200</b> (¥600)	<b>¥1,500</b> (¥750)
Valid Period	24 hours after first use	48 hours after first use	72 hours after first use

<p>東京 Tokyo Metro &amp; Toei Subway Tokyo Subway 24-hour Ticket Adult 800yen</p>	<p>東京 Tokyo Metro &amp; Toei Subway Tokyo Subway 48-hour Ticket Adult 1200yen</p>	<p>東京 Tokyo Metro &amp; Toei Subway Tokyo Subway 72-hour Ticket Adult 1500yen</p>
--	---	---

## Where to Purchase

- Tokyo Metro Passenger Information Desks** (at Ueno, Ginza, Shinjuku and Omote-sando stations)
- Airports** Haneda International Airport (Tokyo Tourist Information Center in International Terminal)  
Narita International Airport (Keisei Bus Ticket Counter)
- Hotels** Some hotels in the metropolitan area (limited to hotel guests)
- Other places** Major Bic Camera stores throughout Tokyo, major Laox stores throughout Tokyo, and some H.I.S. "Tourist Information Centers", and more.

For details, check: [www.tokyometro.jp/en/ticket/value/travel](http://www.tokyometro.jp/en/ticket/value/travel) \*We shall confirm with passports that the visitors are foreign tourists.

✓ Can be used for both Toei Subway and Tokyo Metro Subway lines.



**An example plan**

Have a fun taste of the Tokyo downtown Shitamachi areas starting and ending at Ueno.

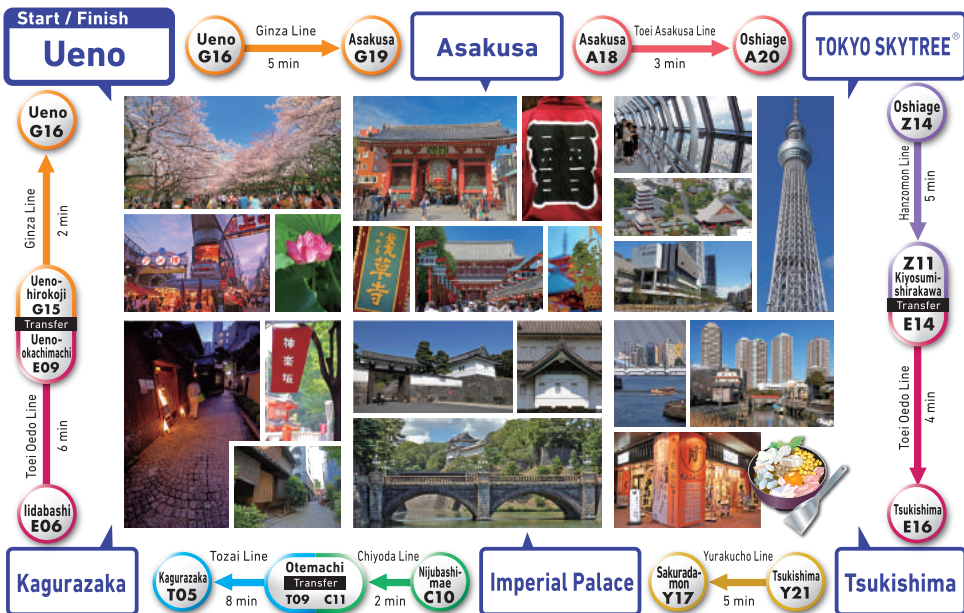

# A Half-day Tour by Tokyo Sakura Tram Visit Shitamachi in Tokyo and Experience the Traditional Atmosphere



Start with a  
Toei Streetcar One-Day Pass!

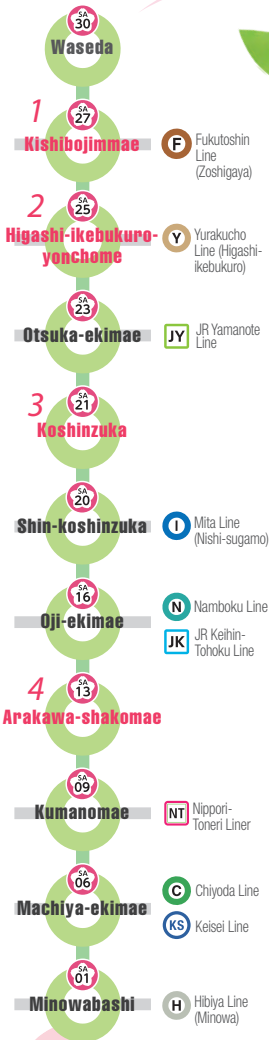

**Kishibojimmae Sta.**  
Near Tokyo Metro Fukutoshin Line  
Zoshigaya Sta.

10:00  
5 min walk  
→ Kishimojindo Temple

## 1 Kishibojimmae

From the station, you will go through a street lined with *keyaki* (Japanese zelkova trees) and get to Kishimojindo Temple, where the goddess of safe birth and healthy child rearing, Kishimojin, is worshipped. *Oicho*, the huge ginkgo tree, which is said to be 700 years old, is quite a sight to see.



## 2 Higashi-ikebukuro-yonchome

10:30 Sunshine City

Ikebukuro's landmark, Sunshine City, is filled with fun!

4 min walk



Don't just look at the view, but experience the view at the hands-on observatory at Sunshine 60 Observatory!



Witness adorable penguins flying over your head at Sunshine Aquarium!

Get souvenirs that capture your fancy at the popular Pokémon Center Mega Tokyo.



© 2017 Pokémon. © 1995-2017 Nintendo/Creatures Inc. /GAME FREAK Inc. ポケットモンスター・ポケモン・Pokémon は任天堂・クリエーターズ・ゲームフリークの登録商標です。

The train runs through many places with beautiful cherry blossoms in spring.



SA 04 Arakawa-nichome  
Arakawa Nature Park



SA 17 Asukayama  
Asukayama Park

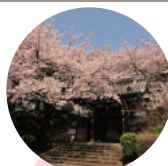

SA 27 Kishibojimmae  
Homyoji Temple



SA 29 Omokagebashi  
Around Takatobashi Bridge

Tokyo Sakura Tram (Toei Streetcar Arakawa Line) is the only Tokyo Toden (the former tram network of Tokyo) line remaining in service today. Get on the tram that has long been running through Tokyo's *shitamachi* (old downtown district) and see places that have been there for generations but which you have never yet seen.

### 3 Koshinzuka

3 min walk

12:30 Sugamo Jizou-dori Shopping Street



Referred to as "grandma's Harajuku," Sugamo is always filled with energetic elderly people. Festivals are held on days with a 4 every month. Walking around with a delicious sweet in your hand is part of the fun.



Tokyo Sakura Tram sometimes runs on the street along with automobiles. You can enjoy different views from those from a car or bus. The unique sound of the departure bell adds excitement to your short trip!

### Kikutani Sugamo Main Store (buckwheat noodle restaurant)

A lunch set serves different kinds of *soba* noodles made with buckwheat varying in origin and blend. It is a highly recommended restaurant, which was chosen as a "Bib Gourmand" in Michelin Guide Tokyo 2016.

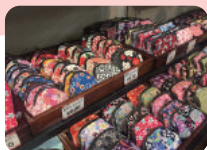

Sosaku Chirimen Fuyusha offers cute Japanese-style items made with silk *chirimen* fabric.

### 4 Arakawashakomae

A short walk

14:30 Cool Cafe



This quiet café in front of the tram station serves wonderful French toast with a surprisingly fluffy texture that you may not have experienced. Have a nice cup of tea or coffee looking at the trams running on the rail way.

At Toden Omoide Hiroba Square, memorable old Toden cars that used to run the streets are on display! (Open only from 10 a.m. to 4 p.m. on Saturdays, Sundays, and holidays except for between December 29 and January 3)



Tokyo Metropolitan Bureau of Transportation official website



Tokyo Sakura Tram Information website



TOEI TRANSPORTATION

All information contained in these two pages is as of September 2017.



### Minowabashi Sta.

6 min walk to Tokyo Metro Hibiya Line Minowa Sta.

### Convenient & Advantageous Toei Streetcar One-day Pass

Adult: 400 yen  
Child: 200 yen



For more information, please check here!

# Economical Tickets

Tickets		JR	Tokyo Metro	Toei Metro	Toei Bus	Toei Street Car	Other
<b>Tokyo Tour Ticket</b> (Tokyo Furi Kippu) <b>Adult ¥1,590 ■ Child ¥800 ■ Valid Period: One day</b> Available at JR stations in the Tokyo area at some reserved-seat ticket machines and JR Ticket Offices (Midori-no madoguchi) as well as ticket machines at Tokyo Metro stations or Toei Subway stations (w/some exceptions). *1: JR East trains within Tokyo's 23 cities		●*1	●	●	●	●	Nippori-Toneri Liner
<b>Common One-day Ticket for Tokyo Metro &amp; Toei Subway</b> <b>Adult ¥900 ■ Child ¥450</b> Available at ticket machines at Toei/Tokyo Metro subway stations. Purchase on the day of use.			●	●			
<b>Tokyo Subway Ticket</b> <b>24hours: Adult ¥800, Child ¥400 ■ 48hours: Adult ¥1,200, Child ¥600 ■ 72hours: Adult ¥1,500, Child ¥750</b> Available at the counters at Haneda Airport and Narita Airport.			●	●			
<b>Tokyo Metro 24 hour Ticket</b> <b>1day: Adult ¥600, Child ¥300</b> Advance tickets are available at the commutation ticket counters of Tokyo Metro stations (w/some exceptions), and on-the-day tickets at ticket machines of Tokyo Metro stations (w/some exceptions).			●				
<b>Toei One-Day Economy Pass</b> (Toei Marugoto Kippu) <b>Adult ¥700 ■ Child ¥350 ■ Valid Period: One day</b> On the day of use, passes are available at ticket machines in all Toei subway stations and Nippori-Toneri Liner stations, and on Toei buses and streetcars.				●	●	●	Nippori-Toneri Liner
<b>Tokyo Metropolitan District Pass</b> (Tokunai Pass) <b>Adult ¥750 ■ Child ¥370 ■ Valid Period: One day</b> Available at JR Ticket Offices (Midori-no madoguchi) and at Travel Service Centers (View Plaza) in most major Tokyo stations.		●					
<b>Toei Bus One-Day Economy Pass</b> <b>Adult ¥500 ■ Child ¥250</b> Available at Toei bus offices/branches; vending locations for Toei bus commuter passes. On the day of use, tickets are available on Toei buses. *2: Only in the central 23 cities					●*2		
<b>Toei Streetcar One-Day Economy Pass</b> <b>Adult ¥400 ■ Child ¥200</b> Available at the Toden Arakawa Branch and vending locations for Toden streetcar commuter passes. On the day of use, tickets are available on Toden streetcars with PASMO and Suica cards accepted.						●	
<b>Yurikamome One-Day Pass</b> <b>Adult ¥820 ■ Child ¥410</b> Available at ticket machines of Yurikamome stations on the day of use. Advance tickets can be purchased at the station master's offices of Shimbashi and Toyou stations.							Yurikamome

## PASMO, Suica

After buying a new card with an advanced payment, you can pass the ticket barrier by touching the automatic ticket gate or bus ticket reading machine with the IC card, and the fare will be deducted automatically. In addition, **fares are usually lower than when purchasing tickets at ticket machines in Tokyo (fares are the same in some cases)**. The card can also be used as electronic money for shopping at registered shops.



# Transportation Between the Airport and the Main Locations in Tokyo

## ■ Times and Fares from the Airport to Various Locations in Tokyo (one-way fares when purchasing tickets)

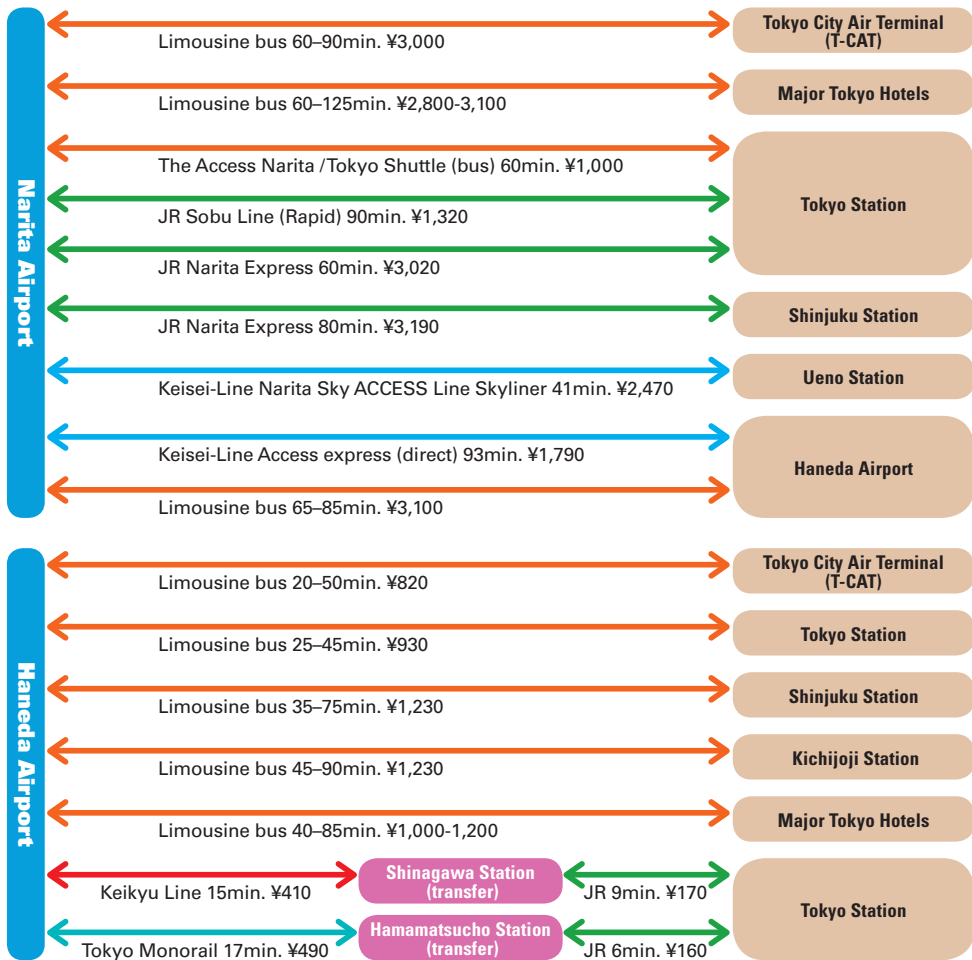

## ■ A discount ticket for public transportation from the airport to the inner city

### Haneda Airport

#### ● Limousine & Subway Pass (Haneda Route)

■ Fare: 24-hour Ticket + one way Limousine Bus ticket  
**Adult ¥1,800, Child ¥900**

A pass that includes a Tokyo Subway 24-hour Ticket to 72-hour Ticket and a one-way Limousine Bus ticket between Haneda Airport and various locations in the city. (\*)

#### ● The Tokyo Travel 1-Day & 2-Day Pass

■ Fare: **1day: Adult ¥800, Child ¥400**  
**2day: Adult ¥1,200, Child ¥600**

A set with a one-way ticket from Haneda Airport Domestic Terminal Station Haneda Airport International Terminal Station on the Keikyu Line to Sengakuji Station and a free one-day (or two-day) pass for Toei Subway lines. Those with the set can also enjoy benefits such as discounts at facilities along the Toei Subway lines.

### Narita Airport

#### ● Limousine & Subway Pass (Narita Route)

■ Fare: 24-hour Ticket + one way Limousine Bus ticket  
**Adult ¥3,400, Child ¥1,700**

A pass that includes a Tokyo Subway 24-hour Ticket to 72-hour Ticket and a one-way Limousine Bus ticket between Narita Airport and various locations in the city. (\*)

#### ● Tokyo Shuttle & Subway Pass

■ Fare: 24-hour Ticket + Tokyo Shuttle (one way):  
**Adult ¥1,700 (No child fares)**

The pass includes a Tokyo Subway 24-hour (or 48-hour or 72-hour) Ticket and a Tokyo Shuttle Bus ticket between Narita Airport and Tokyo Station.

#### ● N'EX TOKYO Round Trip Ticket

■ Fare: **Adult ¥4,000, Child ¥2,000**

A round-trip ticket of Narita Express (N'EX) of JR East between Narita Airport and stations in the Tokyo metropolitan area.

\*Pass types vary depending on the purchasing place.

# Bus Information

## Toei Bus

A bus that covers the main areas in the city and lets you visit various locations by making connections with the different lines.

■ **Fare (general): Adult ¥210 (IC card ¥206), Child ¥110 (IC card ¥103)**

\*Fares in the Tama area are according to distance by kilometers. (Starting fare: Adult ¥180 (IC card ¥175), Child ¥90 (IC card ¥88))



## Sightseeing Bus (tokyo shitamachi bus)

The sightseeing route bus is a convenient route bus that runs from Ueno and Kinshicho to famous sightseeing spots such as Asakusa and Tokyo Skytree.

■ **Fare: Adult ¥210 (IC card ¥206), Child ¥110 (IC card ¥103)**

■ **Frequency:** About 30 min. (\*There are 4 operations a day starting from Marunouchi North Exit of Tokyo Station on Saturdays, Sundays, and holidays)



## SKY BUS TOKYO / SKY HOP BUS

“SKY BUS TOKYO” is a service that efficiently takes you through major sightseeing spots in Tokyo on an open-top bus. Passengers can enjoy several routes filled with variety that last for approximately one hour each. The SKY HOP BUS that can be freely boarded and disembarked with a 1-day pass is also popular.

■ **Fare: SKY BUSTOKYO—Varies according to the route  
SKY HOP BUS (one-day pass) - Adult: ¥3,500, Child: ¥1,700**

■ **Hours:** Marunouchi Mitsubishi Building ticket counter, 9:00–18:00 / Tokyo Skytree Station office, 9:00–18:00

☎ 03-3215-0008 (9:30–18:00) [WEB www.skybus.jp/](http://www.skybus.jp/)



## SKYTREE Shuttle®

Non-stop operations from TOKYO SKYTREE TOWN® to various areas including Tokyo Station, Haneda Airport, Tokyo Disney Resort®, Odaiba, and Wako/Shiki. There is also a sightseeing shuttle bus connecting to the Ueno/Asakusa area.

■ **Fare:** ◀Ueno–Asakusa Line: Adult ¥220, Child ¥110  
◀Tokyo Station Line: Adult ¥520, Child ¥260  
◀Haneda Airport Line: Adult ¥920, Child ¥460  
◀Tokyo Disney Resort Line: Adult ¥720, Child ¥360  
◀Odaiba Line: Adult ¥600, Child ¥300  
◀Wako-Shiki Line: Adult ¥1,030, Child ¥520

\*The above fares may differ depending on the course.

[WEB www.tobu-bus.com/pc/skytree\\_shuttle/](http://www.tobu-bus.com/pc/skytree_shuttle/)



Vehicle on Ueno–Asakusa Line

## Free Shuttle Bus

A free shuttle bus that anybody can use free of charge. It runs between 3 major spots every 10–20 minutes. Useful for touring or shopping.



**“Tokyo Bay Shuttle” -the fare-free circuit bus that connects the new Tokyo waterfront subcenter**

■ **Hours:** 11:30–19:30 Open 365 days ■ **Frequency:** About 20 min.



**“Marunouchi Shuttle” -the fare-free circuit bus that connects the Otemachi, Marunouchi, and Yurakucho areas**

■ **Hours:** [Weekdays] 8:00–20:00 [Saturdays, Sundays, holidays] 10:00–20:00

■ **Frequency:** 12–15 min.

(Excluding some time periods. \*Not running on January 1. \*8:00–10:00 on weekdays: Otemachi Route)



**“Metrolink Nihonbashi” -the fare-free circuit bus that connects the historic Yaesu, Kyobashi, and Nihonbashi areas**

■ **Hours:** 10:00–20:00 (not running on January 1) ■ **Frequency:** About 15 min.





# Waterways Information

There are places of scenic and historical interest as well as amusement spots along the Sumidagawa River and bay area. Waterway traffic will add enjoyment to your sightseeing.



HOTALUNA



COSMOS

## Main Voyage Routes of Water Buses

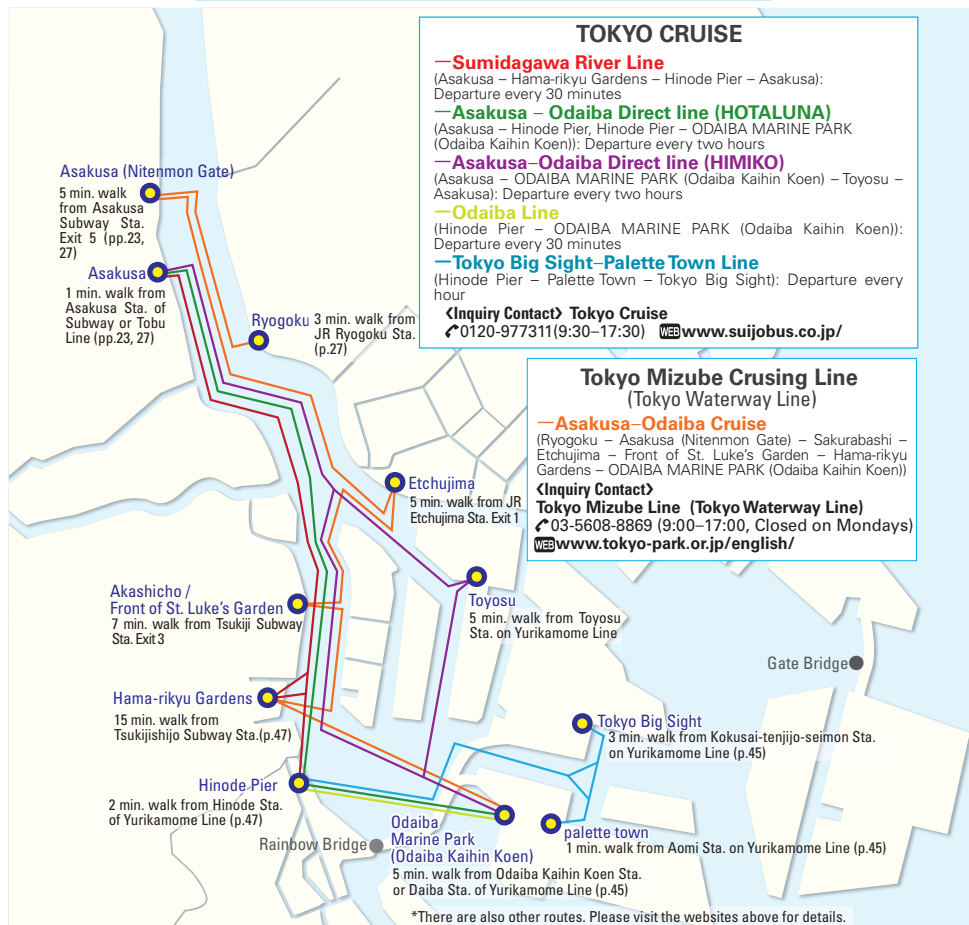

Japan's greatest entertainment district where tall buildings are lined up next to each other along with plenty of new hot spots.

# Shinjuku

新宿

Tokyo Sta. ————— JR Chuo Line ————— Shinjuku Sta.  
 15min. ¥200

Tokyo Sta. ————— Tokyo Metro Marunouchi Line ————— Shinjuku Sta.  
 19min. ¥200

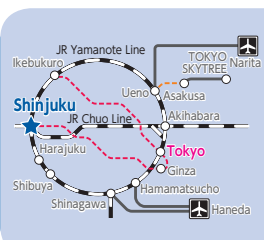

- Tourist Spots (pp.17-64)
- Tourist Spots (pp.67-75)
- Accommodation
- Shopping
- Art Gallery / Museum
- 1 Main Subway Exit
- 1 Subway Exit with an Elevator
- EV Subway Exit with an Elevator (No Exit Number)



## 1 Tokyo Metropolitan Government Building

東京都庁

MAP P17C1

☎03-5321-1111



One of Tokyo's landmarks, with an observatory on the 45th floor. The Tokyo Tourist Information Center on the 1st floor of The Main Bldg. #1.

Tochomae Subway Sta. (E28) New Year holidays and inspection days of the T.M.G. Building.

**Tokyo Metropolitan Government Building Observation Decks**  
☎03-5320-7890 (Courtesy phone for the observatory: 10:00-17:00 on weekdays)

🕒9:30-23:00 (South Observatory: -17:30. Admitted until 30 min. before closing) New Year holidays except for January 1, and inspection days of the T.M.G. Building; the 1st and 3rd Tuesdays for South Observatory, and 2nd and 4th Mondays for North Observatory (opens if it falls on a national holiday, and will close on the following day)

Free of charge \*Use the special observatory elevator from the 1st floor of the Main Bldg.

**Tokyo Tourist Information Center**

☎03-5321-3077 🕒9:30-18:30

New Year holidays and inspection days of the T.M.G. Building.

## 4 Hanazono-jinja Shrine

花園神社

MAP P17B3

☎03-3209-5265

Tucked away between skyscrapers sits a shrine that dates back to the mid-17th century. Famed for its annual Tori-no-Ichi market in November, hundreds of thousands of people gather to buy kazarikumade (decorative rakes), food, and other wares. There are also stalls selling food. The kumade are believed to help in "raking in" wealth and good fortune.

Shinjuku-sanchome Subway Sta. (M09), (F13), (S02)



## 5 Samurai Museum

サムライミュージアム

MAP P17B3

☎03-6457-6411



Their belief, "Reputation grudged" shows that samurai is not a simple soldier; they highly valued honor above life. The beauty of samurai spirit is shown in Japanese swords and their costumes. You can see what samurai spirit is and feel their spirits still living in today's Japanese people.

Shinjuku Sta. on JR, Seibu-Shinjuku Sta. on Seibu Line, Shinjuku-sanchome Subway Sta. (M09), (F13), (S02)

🕒10:30-21:00 (Admitted until 20:30)

¥Adults: ¥1,800



## 2 Kabukicho

歌舞伎町

MAP P17B3

Known as "the town that never sleeps", it is one of the liveliest entertainment districts in Shinjuku.

Seibu-Shinjuku Sta. on Seibu Line, JR Shinjuku Sta. Varies according to the facility/store



## 3 Shinjuku Golden-Gai

新宿ゴールデン街

MAP P17B3

An entertainment district that was formed during the chaotic period that followed the war. There are still various small eating and drinking establishments along its narrow streets. There are three hundred shops ranging from old ones reminiscent of the 1950's to new ones opened up by young owners with bright new concepts.

Seibu-Shinjuku Sta. on Seibu Line, JR Shinjuku Sta., Shinjuku-sanchome Subway Sta. (M09), (F13), (S02)

Varies according to the store



## Enjoy Shopping in Shinjuku

The Electronics Area and Department Store Basement Food Floors of Shinjuku

MAP P17B2, C/3



Shinjuku station is surrounded by huge electronics stores such as Yamada Denki, Bic Camera, and Yodobashi Camera, which offer plenty of equipment such as PCs and electrical home appliances. With Odakyu Department Store and Keio Department Store at the West Exit along with other stores including Shinjuku Isetan at the East Exit and Shinjuku Takashimaya at the South Exit, the area surrounding the station is lined with huge department stores. Among some of the most popular spots are department store basement food floors, which offer food items, Japanese and Western sweets, prepared dishes, boxed lunches, and more. Many popular shops where eager customers are lined up appear one after another.

Shinjuku Sta. on JR, Odakyu, Keio or Subway (M08), (S01), (E01), (E27)

Shinjuku

17

Shibuya Harajuku Omotesando 19  
Asakusa 23

Sumida Ryogoku 27

Ueno 29

Akihabara Ochanomizu 31

GINZA 33

Marunouchi 35

Nihonbashi 37

Roppongi Akasaka 41

Ikebukuro 43

Odaiba 45

Shiodome Shiba Takeshiba 47

Shinjagawa 49

Ota 51

Shibamata 53

The Northern Tama Area 55

The Southern Tama Area 57

The Western Tama Area 59

Tokyo Islands 61

Nearby Prefectures 65

Park/Garden 67

Zoo/Botanical Garden 69

Amusement park 70

Museum 71

Once you cross the street away from the entertainment district filled with the latest trends, you will find yourself surrounded by a quiet and cultural townscape.

# Shibuya/Harajuku/Omotesando

渋谷・原宿・表参道

<b>Tokyo Sta.</b> Tokyo Metro Marunouchi Line Akasakamitsuke Sta.	JR Yamanote Line 24min. ¥200	<b>Shibuya Sta.</b> JR Yamanote Line 2min. ¥140	JR Yamanote Line 2min. ¥140	<b>Harajuku Sta.</b> JR Yamanote Line 14min. ¥200
---	---------------------------------	---	--------------------------------	---

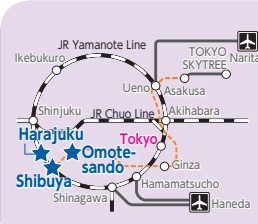

- Tourist Spots (pp.17-64)
- Tourist Spots (pp.67-75)
- Accommodation
- Shopping
- Art Gallery / Museum
- 1 Main Subway Exit
- 1 Subway Exit with an Elevator
- EV Subway Exit with an Elevator (No Exit Number)



**6 Meiji Jingu Shrine**  
明治神宮

**Yoyogi Park (P.68)**  
代々木公園

**Shibuya-ku**  
渋谷区

**5 Takeshita-dori Street**  
竹下通り

**Ota Memorial Museum of Art (P.72)**  
太田記念美術館

**TOKYU PLAZA HARAJUKU**  
OMOTESANDO HARAJUKU

**OMOTESANDO HILLS**  
表参道ヒルズ

**4 Omotesando**  
表参道

**Shibuya Scramble Crossing and Center-Gai**  
渋谷駅前スクランブル交差点  
センター街

**Toguri Museum of Art (P.72)**  
戸栗美術館

**Shibuya Center Town**  
SHIBUYA109

**3 Shibuya Hikarie**  
渋谷ヒカリエ

**Minato-ku**  
港区

**HOTEL FUKUDAYA**

**NADESHIKO HOTEL SHIBUYA**

**SHIBUYA HOTEL EN**

**Shibuya Creston Hotel**

**New Washington**

**Hotel Unizo Shibuya**

**Shibuya Tobu Hotel**

**Shibuya Center Town**

**Shibuya Excel Hotel Tokyu**

**Shibuya Tokyu REI Hotel**

**Shibuya Ward Office**

**Shibuya Tokyu REI Hotel**

**Shibuya Tokyu REI Hotel**

**Shibuya Tokyu REI Hotel**

**Shibuya Tokyu REI Hotel**

**Shibuya Tokyu REI Hotel**

**Shibuya Tokyu REI Hotel**

**Shibuya Tokyu REI Hotel**

**Shibuya Tokyu REI Hotel**

**Shibuya Tokyu REI Hotel**

**Shibuya Tokyu REI Hotel**

**Shibuya Tokyu REI Hotel**

**Shibuya Tokyu REI Hotel**

**Shibuya Tokyu REI Hotel**

**Shibuya Tokyu REI Hotel**

**Shibuya Tokyu REI Hotel**

## 1 Shibuya Scramble Crossing and Center-Gai

渋谷駅前 スクラブル交差点〜センター街

MAP P19D2



One of Tokyo's most famous sights and rumored to be the busiest intersection in the world, this crossing is an organized chaos as people spill out from the sidewalks from all sides. Center-Gai is popular with Japan's youth and boasts trendy stores, restaurants and nightclubs.

Shibuya Sta. on JR, Tokyu, Subway (Z01), (G01), (F16)

\*1: Shibuya Sta. \*2: Shibuya Scramble Crossing Area



## 2 SHIBUYA 109

SHIBUYA 109

MAP P19D2



☎03-3477-5111

A fashionable building that symbolizes Shibuya as much as the scramble crossing in front of the Shibuya Station Hachiko Exit does. It is mostly popular with young women in their teens and twenties and has a large variety of popular items available. International celebrities famously shop here.

Shibuya Sta. on JR, Tokyu Line, or Subway (Z01), (G01), (F16)

Shop: 10:00–21:00 Restaurant/bar (CAFE MA Maison: 10:00–22:00 / Chirico di NAPOLI: 11:00–22:00) January 1



## 3 Shibuya Hikarie

渋谷ヒカリエ

☎03-5468-5892

MAP P19D3



Shibuya's skyscraper complex was completed in 2012. In addition to the "ShinQs" shopping floor, which has about two hundred shops, there is also the largest café and restaurant floor in Shibuya, cultural facilities such as the TOKYU THEATRE Orb musical theater, and more.

Shibuya Sta. on JR, Tokyu Line, or Subway (Z01), (G01), (F16)

ShinQs: 10:00–21:00, Café & Restaurant 6-7F: 11:00–23:00 (until 23:30 from Monday to Saturday on 7F) January 1



## 4 Omotesando

表参道

MAP P19B3

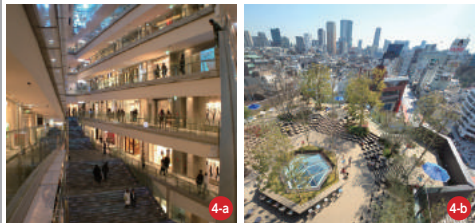

The grand street that was constructed as the approach to Meiji Jingu Shrine. It connects JR Harajuku Station and Tokyo Metro Omote Sando Station. The street is lined with zelkova trees on both sides and provides a relaxing atmosphere. It is also lined with refined shops.

Omotesando Subway Sta. (C04), (G02), (Z02)

## 5 Takeshita-dori Street

竹下通り

MAP P19B3

Stores containing miscellaneous character and idol goods popular among teens are lined up along the street.

JR Harajuku Sta. Varies according to the store



## 6 Meiji Jingu Shrine

明治神宮

☎03-3379-5511

MAP P19A2



At this Shinto shrine, the souls of Emperor Meiji and Empress Shoken are enshrined. Constructed in 1920, the shrine will celebrate its centenary in 2020. The forest surrounding it was created thanks to the donation of 100,000 trees by the Japanese people. There are museums and gardens with seasonable views.

JR Harajuku Sta., Meiji-jingumae (Harajuku) Subway Sta. (C03), (F15)

From sunrise to sunset (varies according to the time of the year) Open 365 days



### 4-a OMOTESANDO HILLS

表参道ヒルズ

☎03-3497-0310 (general information)

MAP P19B4

A commercial facility with a roughly 250-meter facade that runs about 1/4th the length of Omotesando. About a hundred shops and restaurants are lined up like street front stores on the spiral slopes that surround the six-storied space.

Omotesando Subway Sta. (C04), (G02), (Z02) Shop/Service: 11:00–21:00 (until 20:00 on Sundays), Restaurant: 11:00– Last Order: 22:30 (Last Order: 21:30 on Sundays), Café: 11:00– Last Order: at 21:30 (Last Order: 20:30 on Sundays) \*Varies according to the shop and day of the week Open 365 days (except for 3 days during the year)

### 4-b TOKYU PLAZA OMOTESANDO HARAJUKU

東急プラザ 表参道原宿

☎03-3497-0418



A commercial facility facing the Jingumae Intersection, which is located in the center of the Omotesando/Harajuku area. The various brands offer the latest fashion items for all lifestyles. The Omohara Forest on the roof serves as a haven for rest and relaxation.

Meiji-jingumae (Harajuku) Subway Sta. (C03), (F15) Shop: 11:00–21:00, Restaurant 6-7F: 8:30–23:00 Open 365 days

Shinjuku	17
Shibuya Harajuku Omotesando	19
Asakusa	23
Sumida Ryogoku	27
Ueno	29
Akihabara Ochanomizu	31
GINZA	33
Marunouchi	35
Nihonbashi	37
Roppongi Akasaka	41
Ikebukuro	43
Odaiba	45
Shiodome Shiba Takeshiba	47
Shinagawa	49
Ota	51
Shibamata	53
The Northern Tama Area	55
The Southern Tama Area	57
The Western Tama Area	59
Tokyo Islands	61
Nearby Prefectures	65
Park/Garden	67
Zoo/Botanical Garden	69
Amusement park	70
Museum	71

Recommended  
sightseeing course

# One-Day Route



Discover deep Tokyo with Tokyu! Hop on and off to explore countless charming spots along the way from Shibuya to Kamata. Haneda Airport is close by too!

Hiking in Tokyo!



## Todoroki Valley Park

Away from the hustle and bustle of the city, take a refreshing stroll along the stream just 5 minutes from the station.

Enjoy Japanese  
tea time

## Kosoan

This urban oasis near the station transports you to dessert heaven. Feel bliss overflow as you enjoy your divine dessert sitting on a tatami mat, gazing upon a Japanese garden in this 90-year old traditional Japanese house. The Anmitsu and Matcha Zenmai are highly recommended.

## Shibuya

What about taking a photo at the Shibuya Scramble and Hachiko?



Start!  
8:30

## Shibuya

9:30

## Todoroki

Approx. 25 min  
Transfer to Ōimachi Line  
at Futako-tamagawa St.  
on the Den-en-toshi Line

Approx. 5 min  
by Ōimachi Line

Approx. 5 min  
by foot

10:30

## Jiyūgaoka

Approx. 15 min  
Transfer to  
Meguro Line at  
Ookayama St. on  
the Ōimachi Line

12:30

## Musashi- koyama

## Togoshi-ginza Shotengai



13:30

## Togoshi- ginza

Approx. 20 min  
by Ikegami Line

## Togoshi-ginza Shotengai

Approx.  
15 min by foot

## Musashi-koyama Shopping Arcade

Musashi-koyama St.

## Musashi- koyama

Tokyo's longest  
shopping  
arcade!



## Anmitsu

Delightful Japanese  
dessert with red bean  
paste, agar, seasonal fruits  
and black honey syrup.



Explore over 400 nostalgic mom-and-pop stores here and treat yourself to tempting specialties such as crispy croquettes and deep fried chicken. How about exploring the local charm of Tokyo?



*Shotengai Shopping!*



**Ramen**  
Mouth-watering salt-based ramen



**Kara-age**



Approx. 10 min by foot

**Ikegami Honmonji**

This temple's five-story pagoda from 1608 makes for an ideal backdrop for cherry blossoms in spring. Sweeten your visit with some Kudzu starch-noodles on your way to the entrance.

15:30

**Ikegami**

*Ancient Temple Visit*



**Pudding**  
Super smooth egg-shaped pudding

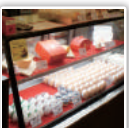

Approx. 5 min by Ikegami Line

Goal! 18:00

**Kamata**

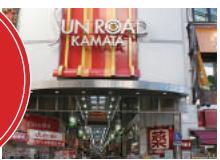

**Kaisei-yu**

An authentic Japanese bath-house with natural hot spring water located just 10-minutes from the station!

**Musashi-koyama Shopping Arcade**

This shopping arcade is so long you can't see the other end of the street! From kawaii fashion boutiques to a natural food store, there's something for everyone!

**Geta**  
Japanese wooden clogs



**Yakitori**  
Grilled chicken skewers

Approx. 10 min by foot



*Urban Hot Spring!*

**Haneda Airport**

**Haneda Airport** ✈️

Get to the airport in 20-35 minutes by shuttle bus from Kamata.

\* Information valid as of August 2017

Here still remains an old townscape and atmosphere lined with old-established shops that let you feel the mood of the Edo era.

# Asakusa

浅草

- Tokyo Sta.** — JR Yamanote Line — **Kanda Sta.** — Tokyo Metro Ginza Line 10min. ¥310 — **Tawaramachi Sta.** — Tokyo Metro Ginza Line 2min. ¥170 — **Asakusa Sta.**
- Tokyo Sta.** — JR Yamanote Line — **Akihabara Sta.** — Tsukuba Express 8min. ¥350 — **Asakusa Sta.**



- Tourist Spots (pp.17-64)
- Tourist Spots (pp.67-75)
- Accommodation
- Shopping
- Art Gallery / Museum
- Main Subway Exit
- 1 Subway Exit with an Elevator
- EV Subway Exit with an Elevator (No Exit Number)





## 1 Sensoji Temple

浅草寺

MAP P23B3

☎03-3842-0181

(10:00 to 16:00 except Sundays and holidays)

The oldest temple in Tokyo, said to have been built in 628. It is famous for its main Kaminarimon Gate, where a giant lantern hangs. There are many events such as the meeting of the traditional end of winter, the Day of 46,000 Blessings (Chinese Lantern Plant Fair), and the "Osame no Kannon" festival (battledore fair) to end the year.

Asakusa Sta. on Tobu Line (TS01), Subway (G19), (A18) or Tsukuba Express ☎6:00–17:00 (6:30–October to March) Open 365 days



©Sensoji Temple

## 3 Asakusa Entertainment Hall

浅草演芸ホール

MAP P23B2

☎03-3841-6545

This pop entertainment hall offers Rakugo (comic storytelling), Manzai (comic dialogue), Mandan (comic monologue), acrobatics, magic and mimic shows.

Asakusa Sta. on Tobu Line (TS01), Subway (G19), (A18) or Tsukuba Express

☎11:40–21:00 (excluding special performances)

Open 365 days

Adult ¥2,800 (excluding special performances)



## 5 Denbain-dori Street

伝法院通り

MAP P23B2

This street, which runs two hundred meters from East to West, is filled with the culture of Edo. Downtown souvenirs such as Japanese accessories and sweet amanatto beans and skillfully made crafts can be found here. The various sights to see include a statue of a famous thief on the roof of a garment shop, the colorful roof tiles, and the eight faces of Edo drawn on the shutters. Asakusa Sta. on Tobu Line (TS01), Subway (G19), (A18) or Tsukuba Express Varies according to the store



## 7 Marugoto Nippon

まるごとニッポン

MAP P23B2

☎03-3845-0510

From the 1st to 4th floors, this facility provides a "cultural pilgrimage". It features fresh produce and sake, and home-wares and miscellaneous items made by skilled artisans using traditional techniques. The event space offers workshops and classes, while the 4th floor has several restaurants serving Japanese cuisine including local dishes.

Asakusa Sta. on Tobu Line (TS01), Subway (G19), (A18) or Tsukuba Express ☎1F, 2F: 10:00–20:00, 3F: 10:00–21:00, 4F: 11:00–23:00 (Last Order: 22:00) Varies according to the store



## 2 Nakamise Shopping Street

仲見世

MAP P23B3

Both sides of the 250m street from the Kaminarimon Gate to the Hozomon Gate are lined with about 90 stores dating from the Edo era.

Asakusa Sta. on Tobu Line (TS01), Subway (G19), (A18) or Tsukuba Express

Varies according to the store



## 4 Kappabashi Dogugai Street

かっぱ橋道具街

MAP P23B1

☎03-3844-1255

(Tokyo Kappabashi Commercial Promotion Association)

A shopping area with a proud history of over 100 years. This 800m-long street is lined up with more than 170 wholesale stores offering Japanese, Western and Chinese tableware; Japanese and Western dessert-making tools; all types of kitchenware; raw ingredients of food; packing supplies; food samples; and more.

Tawaramachi Subway Sta. (G18) or Asakusa Sta. on Tobu Line (TS01), Subway (G19), (A18) or Tsukuba Express ☎10:00–17:00

Varies according to the store



## 6 Asakusa Culture Tourist Information Center

浅草文化観光センター

MAP P23C3

☎03-3842-5566

Taito City's tourist information facility located in front of the Kaminarimon Gate. In addition to tourist information (in Japanese, English, Chinese, and Korean) and ticket sales, visitors can also use the Internet for free. The observation terrace that commands a view of Asakusa is also popular.

Asakusa Sta. on Tobu Line (TS01), Subway (G19), (A18) or Tsukuba Express ☎9:00–20:00

Open 365 days (closed during periods of maintenance, etc.)



## 8 Kuramae

蔵前

MAP P23D2

This up-and-coming area was traditionally the home of toy wholesalers and craftsmen, but recently a wave of restaurants and shops with studios have moved into renovated old storehouses in the area, making it a fun area that still retains its old charm.

Kuramae Subway Sta. (A17), (E11)

\*1: Kuramae Sta.



Shinjuku	17
Shibuya Harajuku Omotesando	19
Asakusa	23
Sumida Ryogoku	27
Ueno	29
Akihabara Ochanomizu	31
GINZA	
Marunouchi	33
Nihonbashi	37
Roppongi Akasaka	41
Ikebukuro	43
Odaiba	45
Shiodome Shiba Takeshiba	47
Shinagawa	49
Ota	51
Shibamata	53
The Northern Tama Area	55
The Southern Tama Area	57
The Western Tama Area	59
Tokyo Islands	61
Nearby Prefectures	65
Park/Garden	67
Zoo/Botanical Garden	69
Amusement park	70
Museum	71

Tokyo Must See and Do Tourist Spots

# Asakusa & TOKYO SKYTREE TOWN<sup>SM</sup> Complete Walkthrough!

#Asakusa  
#TOKYO SKYTREETOWN



START!

Walk around Asakusa

#Asakusa



Nakamise-dori Street



Sensoji Temple



At "Nadeshiko" inside the Ekimise shopping mall you can rent kimono and yukata.

From Asakusa Station Bldg. "Ekimise," take a train on the **Tobu Line**

Asakusa Sta. ▶ TOKYO SKYTREE Sta.  
TOBU SKYTREE Line Just one station, 3 min/150 yen



LUNCH

#Sotomachi.

TOKYO Solamachi is chock-full of a large variety of shops offering unlimited goods!

People are always queuing in front of "Rokurinsha TOKYO", the famous *tsukemen* (ramen dipping noodles) restaurant.



Deli & sweets of all sorts of shapes and colors at "Salon de Sweets" buffet.



Tower Tendon (tempura on rice) of "Arizuki" is something for the social media!

©2017 Pokémon. ©1995-2017 Nintendo/ Creatures Inc. /GAME FREAK inc. ポケットモンスター・ポケモン・Pokémonは任天堂・クリエーターズ・ゲームフリークの登録商標です。

# SHOPPING!

#Solamachi

There are over 300 shops at the TOKYO Solamachi mall, so look around and discover something that captures your heart!



Character-related merchandise  
Pokémon Center SKYTREE TOWN  
Hello Kitty Japan



## Souvenirs from Japan

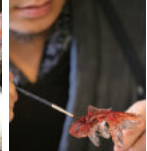

©'76, '16 SANRIO(E)

• NIPPON NO AME PROJECT  
by nanaco plus+

• Ganso Shokuhin Sample-ya  
• Asakusa Amezaiku Ameshin



### Tips

Use a Sagawa Express desk offering shipping and storage services for luggage on the 1st floor and enjoy wandering around luggage free!

# BREAK!

#Matcha

Try different matcha green tea-flavored sweets!



• Gion Tsujiri • nana's green tea

# AQUARIUM

Sumida Aquarium



Its indoor open pool-type tank, one of Japan's largest, is certainly a must-see!



#SumidaAquarium

# DECK

The 360-degree night view from TOKYO SKYTREE<sup>SM</sup>

In the evening, the enormous glass windows become screens where you can also enjoy "SKYTREE ROUND THEATER".



To Nikko, a place to fully enjoy Japan's history and natural beauty just two hours from Asakusa

Enjoy history, abundant nature and onsen hot springs – visit the Nikko and Kinugawa Onsen area! Using Tobu Express SPACIA, you'll be there from Asakusa or TOKYO SKYTREE Station in about two hours.



Mount Nantai and Lake Chuzenji

#SKYTREE



©TOKYO-SKYTREE



For more detailed information about Asakusa, TOKYO SKYTREE TOWN, and Nikko, check here!

**TOBU JAPAN TRIP**  
[www.tobujapantrip.com](http://www.tobujapantrip.com)



Welcome to TOBU



tobugroup.en

New hot spots in a townscape filled with an old downtown atmosphere. This area is now gathering attention from all over the world.

# Sumida/Ryogoku

墨田・両国

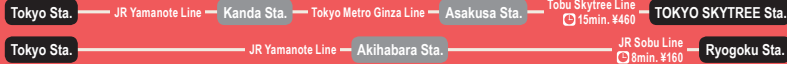

- Tourist Spots (pp.17-64)
- Tourist Spots (pp.67-75)
- Accommodation
- Shopping
- Art Gallery / Museum
- 1 Main Subway Exit
- 1 Subway Exit with an Elevator
- EV Subway Exit with an Elevator (No Exit Number)



- 1 東京スカイツリータウン®  
**TOKYO SKYTREE TOWN®**
- 13 TOKYO SKYTREE®
- 15 TOKYO Solamachi®
- 16 SUMIDA AQUARIUM
- 17 Konica Minolta Planetarium "Tenku"  
Tokyo Skytree East Tower®

**THE SUMIDA HOKUSAI MUSEUM (P.74)**  
すみだ北高美術館

**Tokyo Metropolitan Edo-Tokyo Museum (P.71)**  
(Scheduled to be closed from October 1, 2017 to March 31, 2018 due to renovation)

**4 Ryogoku-Edo NOREN**  
両国・江戸NOREN

**3 Ryogoku Kokugikan**  
両国国技館

**すみだ江戸切子館**  
Sumida Edo Kiriko-kan

**Sumida-ku**  
墨田区

**Taito-ku**  
台東区



# 1 TOKYO SKYTREE TOWN®

東京スカイツリータウン®

MAP P27A4



A new "town with a tower" in the districts of Narihira and Oshiage, where Edo culture continues to live on. It consists of facilities such as the free-standing TOKYO SKYTREE® broadcasting tower, the Tokyo Solamachi® commercial facilities, an aquarium, planetarium, offices, and more.

TOKYO SKYTREE Sta. on Tobu SKYTREE Line (TS02) (Please come using public transportation such as the train or the bus)

## 1-a TOKYO SKYTREE®

東京スカイツリー®

☎0570-55-0634

The tallest freestanding broadcasting tower in the world boasting 634 meters in height. A view of the entire Kanto region including Mount Fuji can be enjoyed from the two observation decks located 350 and 450 meters above the ground on sunny days. Inside the tower are also official shops, cafés, and restaurants.

Observation decks: 8:00–22:00 (excluding scheduled closed days of the observation decks), Shop: 8:00–21:45 (varies according to the store) Open 365 days

## 1-b TOKYO Solamachi®

東京ソラマチ®

☎0570-55-0102

A "new downtown-style" commercial facility located at the foot of TOKYO SKYTREE®. Gathered here are more than 300 shops that serve your fashion, tourism, and eating needs. A view of the tower from up close can be enjoyed while eating on the 30th and 31st dining floors.

B3–5F 10:00–21:00 / 6–7F, 30–31F: 11:00–23:00 (varies according to the store) No fixed holiday

## 1-c SUMIDA AQUARIUM

すみだ水族館

☎03-5619-1821

The huge aquarium themed on the sea of the "Tokyo islands", recreating the waters of the Natural World Heritage site, the Ogasawara Islands, is spectacular. There are also plenty of other sights to see, including the indoor open-pool style tank that lets you see penguins and seals from up close and a laboratory that brings you closer to living creatures.

9:00–21:00 \*Admission until 1 hr. before closing Open 365 days (temporarily closed on some days) Adults: ¥2,050, High school students: ¥1,500, Junior high / elementary school students: ¥1,000, Young children (3 yrs. and older): ¥600

## 1-d Konica Minolta Planetarium "Tenku"

コニカミノルタプラネタリウム "天空"

☎03-5610-3043

Enjoy a realistic walk under the stars in this planetarium operated by a manufacturer of planetariums devices. Visitors can relax on reclining seats made of mesh material and experience a new type of program that consists of an array of lights, sounds, and smells.

10:00 show–21:00 show Closed only when works are being changed Adults, high and junior high school students: ¥1,500, Children (from 4 yrs. old and elementary school students): ¥900 (¥1,700 for all "healing planetarium" relaxation program visitors)

# 2 Sumida Park

隅田公園

MAP P27A3



A time-honored park opened to the public by Tokugawa Yoshimune so that common people could enjoy viewing cherry blossoms there. In spring, it is famous for its grand view of cherry trees in a line that spreads over 1 kilometer, and in summer, the Sumida River Fireworks Festival is held here. Sports can also be enjoyed on the grounds as there is a marathon course.

TOKYO SKYTREE Sta. on Tobu Line (TS02) or Honjo-azumabashi Subway Sta.(A19), or Asakusa Sta. on Tobu Line (TS01), Subway (G19), (A18) or Tsukuba Express Open 24 hours Open 365 days



# 3 Ryogoku Kokugikan

两国国技館

MAP P27C1



☎03-3623-5111 (Nihon Sumo Kyokai)

Where grand tournaments of sumo, an ancient Japanese martial art, are held. Even when there are no main tournaments, visitors can still enjoy the concession stands within the premises. The Sumo Museum, which collects and stores documents related to sumo, is also popular. In addition to fighting sport events, there are musical events and more.

Ryogoku Sta. on JR, Subway (E12)

10:00–16:30 (varies depending on the tournament) Saturdays, Sundays, and holidays (varies depending on the tournament) Free of charge (when there are no grand sumo tournaments)



# 4 -Ryogoku- Edo NOREN

-两国-江戸NOREN

MAP P27C1



☎03-5637-7551 (Tourist Information)

This two-story complex with an old Edo style feel has a multitude of shops and restaurants, and even a sumo stage for events featuring cultural and historical aspects of Tokyo's past.

Ryogoku Sta. on JR, Subway (E12)

10:00–23:30 (varies according to the store)

January 1–2, facility inspection days

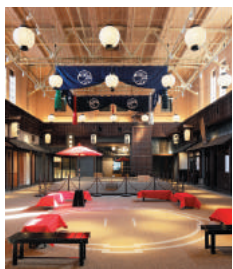

## Traditional Crafts Experience

MAP P27B2/C4

Edo Kiriko glass is traditional form of glassware featuring distinctive, vivid colors and delicately engraved geometrical designs. At Sumida Edo Kiriko-kan, visitors have the opportunity to make them too!



At Oshimaya-Onda, a venerable Edo chochin (paper lantern) shop in business since 1854, visitors can paint lanterns using a brush and ink.

Sumida Edo Kiriko-kan: Shinjicho Sta. on JR or Subway (Z13) Oshimaya-Onda: Asakusa Subway Sta. (G19), (A18)

Shinjuku	17
Shibuya Harajuku Omotesando	19
Asakusa	23
Sumida Ryogoku	27
Ueno	29
Akihabara Ochanomizu	31
Ginza	33
Marunouchi	35
Nihonbashi	37
Roppongi Akasaka	41
Ikebukuro	43
Odaiba	45
Shiodome Shiba Takeshiba	47
Shinjagawa	49
Ota	51
Shibamata	53
The Northern Tama Area	55
The Southern Tama Area	57
The Western Tama Area	59
Tokyo Islands	61
Nearby Prefectures	65
Park/Garden	67
Zoo/Botanical Garden	69
Amusement park	70
Museum	71

An area rich in nature and dotted with museums and historic structures. It is a relaxing area where the old downtown atmosphere still remains.

# Ueno

上野

Tokyo Sta.

JR Yamanote Line  
0.8min. ¥160 Ueno Sta.

- Tourist Spots (pp.17-64)
- Tourist Spots (pp.67-75)
- 🏠 Accommodation
- 🛍 Shopping
- 🖼 Art Gallery / Museum
- 1 Main Subway Exit
- 1 Subway Exit with an Elevator
- EV Subway Exit with an Elevator (No Exit Number)



## 1 Ameyoko

アメ横

MAP P29D3

The streets from JR Ueno Sta. to Okachimachi Sta. are crowded with stores offering clothes, miscellaneous goods, fresh fish and dried food.

Ueno Sta. on JR or Subway (G16), (H17) or JR Okachimachi Sta.  
 Varies according to the store



## 3 Kaneiji Temple

寛永寺

☎03-3821-4440

Built in 1625 by the Tokugawa shogunate as a prayer temple. It later also served as a family temple and entombed here are six former shoguns. The Konpon Chudo (main hall), the Kaisando, the Kiyomizu Kannondo, and the Shinobazu-no-ike Bentendo are among the structures that are located near Ueno Park.

JR Uguisudani Sta. (Konpon Chudo)  
 9:00–16:00  
 Open 365 days



## 5 Shitamachi Museum

下町風俗資料館

☎03-3823-7451

Experience traditional downtown Tokyo in this museum dedicated to showing how people lived their lives in the capital through the ages.

Ueno Sta. on JR, Subway (G16), (H17), Subway Ueno-hirokoji Sta. (G15), Ueno-okachimachi Sta. (E09), Yushima Sta. (C13)  
 9:30–16:30 (Admission until 16:00)  
 Mondays (or the following day when it falls on a national holiday), December 29–January 1, exhibition renewal periods, etc.  
 Adult ¥300, Elementary/Junior high/High school student ¥100



## 6 Nezu-jinja Shrine

根津神社

☎03-3822-0753

Nezu-jinja Shrine was founded about 1,900 years ago. The current buildings were built in 1706 and the seven buildings including the Honden (main hall) are designated National Important Cultural Properties. In spring, about 3,000 azalea bushes of about 100 varieties bloom in the shrine's Azalea Garden.

Nezu Subway Sta. (C14), Sendagi Subway Sta. (C15)  
 Karamon Gate: Mar.–Sep. until 18:00, Feb. and Oct. until 17:30, Nov.–Jan. until 17:00

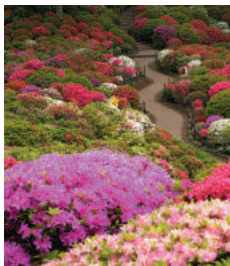

## 2 Ueno Park (Shinobazu pond)

上野恩賜公園(不忍池)

MAP P29C2

☎03-3828-5644

Designated in 1873 as the first park in Japan. Located throughout the huge grounds, which are famous for viewing cherry blossoms, are a zoo, an art gallery, museums, and more. One of the main sites is the Toshogu Shrine, which was built in 1627 upon request by Tokugawa Ieyasu in his will.

Ueno Sta. on JR or Subway (G16), (H17)  
 Varies according to the facility  
 \*For details of the facilities, please see the "Tourist Spots" (pp.67–75).  
 \*1: No Wi-Fi at some locations



## 4 Yushima Tenmangu Shrine

湯島天満宮(湯島天神)

MAP P29D2

☎03-3836-0753

The old shrine, established in 458, enshrines Sugawara Michizane, the God of Learning. There are about 300 Japanese plum trees in the precincts that were planted in connection with Sugawara Michizane. The Shaden architecture, entirely constructed with Japanese cypress in 1995, is a must-see.

Yushima Subway Sta. (C13)  
 6:00–20:00 (Treasure Building 9:00–17:00) Worship in precincts 365 days available  
 Treasure house – Adult ¥500



Take a stroll through Yanesen, where an old downtown shitamachi atmosphere still remains.

Yanesen & Yanaka Ginza

MAP P29A1/2



Yanaka, Nezu, and Sendagi, which are in a downtown shitamachi district of Tokyo, are collectively called, "Yanesen", and have become a popular spot for strolling. There are many shrines and temples there, including the bodaiji temple of the Tokugawa Clan. One of the main spots is Yanaka Ginza, which is crowded with both men and women, young and old, as there is everything from old established shops open since the Taisho era, to modern sweet shops. Many cats also gather at the Yuyake Dandan staircase, which is a hot spot for taking pictures of cats, located at the entrance of the shopping street.

Sendagi Subway Sta. (C15)

Shinjuku	17
Shibuya Harajuku Omotesando	19
Asakusa	23
Sumida Ryogoku	27
Ueno	29
Akihabara Ochanomizu	31
Ginza	33
Marunouchi	35
Nihonbashi	37
Roppongi Akasaka	41
Ikebukuro	43
Odaiba	45
Shiodome Shiba Takeshiba	47
Shinagawa	49
Ota	51
Shibamata	53
The Northern Tama Area	55
The Southern Tama Area	57
The Western Tama Area	59
Tokyo Islands	61
Nearby Prefectures	65
Park/Garden	67
Zoo/Botanical Garden	69
Amusement park	70
Museum	71

An area lined with shops offering electrical equipment and an area that retains its rustic atmosphere perfect for shopping and taking a stroll.

# Akihabara/Ochanomizu

秋葉原・御茶ノ水

Tokyo Sta.

JR Yamanote Line  
4min. ¥140

Akihabara Sta.

Tokyo Sta.

JR Chuo Line  
4min. ¥140

Ochanomizu Sta.



- Tourist Spots (pp.67-64)
- Tourist Spots (pp.67-75)
- Accommodation
- Shopping
- Art Gallery / Museum
- 1 Main Subway Exit
- 1 Subway Exit with an Elevator
- EV Subway Exit with an Elevator (No Exit Number)





## 1 Kaiyodo Hobby Lobby Tokyo

海洋堂ホビーロービー東京

MAP P31C4

☎03-3253-1951

A retail shop of the model manufacturer Kaiyodo. An abundance of elaborate figures and capsule toys including popular characters, Buddhist statues, animal figures and dinosaur figures can be found here. Samples of new products are also on display in a gallery, and you can see and touch them.

Akihabara Sta. on JR, Subway (H15), or Tsukuba Express  
 11:00–20:00 No fixed holiday



## 3 Kanda Myojin Shrine

神田明神

MAP P31B3

☎03-3254-0753

The ancient shrine was supposedly built in 730. It is believed to bring luck in business, family, finding a future spouse, protection from bad luck, and competition. The vermilion-lacquered main hall that appears after passing through the gateway and climbing the approach is a spectacular sight. It is easily accessible from Akihabara Station.

Akihabara Sta. on JR, Subway (H15), or Tsukuba Express  
 Open 24 hours Open 365 days



## 4 Kanda Secondhand Books Area

神田古書店街

MAP P31C1

There are approximately 180 second-hand book stores with a total storage of more than 10 million books in the Kanda area. A wide range of specialized books can be found here that is a big appeal to book lovers.

Jinbocho Subway Sta. (Z07), (I10), (S06)  
 Varies according to the store



## 6 Ochanomizu Origami Kaikan

お茶の水 おりがみ会館

MAP P31B2

☎03-3811-4025

This facility dedicated to the art of folding paper is fun for adults and kids alike. The building has several floors featuring shops and galleries, and at the studio on the fourth floor you can see how the paper is dyed. Craftwork workshops including paper folding are also available.

Ochanomizu Sta. on JR, Subway (M20), Suehirocho Subway Sta. (G14), Shin-ochanomizu Subway Sta. (C12) 9:30–18:00 Sundays, holidays Varies according to the class (Admission is free)

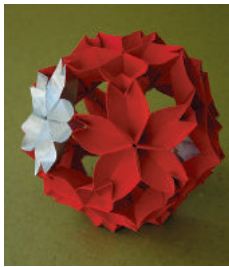

## 2 2k540 & CHABARA

2k540 & CHABARA



At the "2k540", craftworker's town under the bridge, you can purchase items while talking to the creators and experience craftwork yourself. At "CHABARA", you can find food items from various places across Japan and freshly ground coffee along with shojin ryori, or traditional Japanese vegetarian dishes.

Akihabara Sta. on JR, Subway (H15), or Tsukuba Express

### 2-a 2k540

AKI-OKA ARTISAN

☎03-6806-0254

MAP P31B4

11:00–19:00 \*Core time (varies according to the store)

Wednesdays (The facility remains open on holidays but stores are subject to individual opening hours.) \*1: No Wi-Fi at some locations

### 2-b CHABARA

AKI-OKA MARCHE

☎03-3258-0051 (Nippon Hyakkaten Shokuhinkan)

MAP P31B4

11:00–20:00 January 1, 1st Wednesday of June and November

## 5 mAACH ecute KANDA MANSEIBASHI

マーチエキュート神田万世橋

MAP P31C3

☎03-3257-8910

A commercial facility that was completed on this site where the Manseibashi Station used to be. Inside this structure with beautiful brick arches are establishments such as specialty shops and cafés. Relics of the former Manseibashi Station is also on display here.

Akihabara Sta. on JR, Subway (H15), or Tsukuba Express  
 Shop: 11:00–21:00 (until 20:00 on Sundays and public holidays)

Restaurant: 11:00–23:00 (until 21:00 on Sundays and public holidays)

No fixed holiday

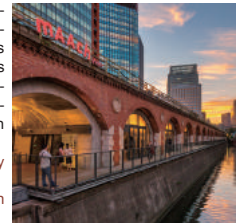

## A View Like a Miniature Townscape Unfolding Before Your Eyes

Hijiri Bridge

MAP P31B3

Hijiri Bridge is one of the bridges that span the Kanda River and is located on the eastern side of JR Ochanomizu Station. When looking east while standing on the bridge, you can see the Akihabara



Electric Town in the distance. If you look below, you will see the station platform, the tracks of the Chuo and Sobu lines, and the tracks of the above-ground Tokyo Metro Marunouchi Line zone - letting you see multiple trains coming and going.

Ochanomizu Sta. on JR or Subway (M20)

Shinjuku	17
Shibuya Harajuku Omotesando	19
Asakusa	23
Sumida Ryogoku	27
Ueno	29
Akihabara Ochanomizu	31
GINZA	33
Marunouchi	35
Nihonbashi	37
Roppongi Akasaka	41
Ikebukuro	43
Odaiba	45
Shiodome Shiba Takeshiba	47
Shinagawa	49
Ota	51
Shibamata	53
The Northern Tama Area	55
The Southern Tama Area	57
The Western Tama Area	59
Tokyo Islands	61
Nearby Prefectures	65
Park/Garden	67
Zoo/Botanical Garden	69
Amusement park	70
Museum	71

Stores such as luxury boutiques and popular shops appear one after another here. This town has the latest in fashion.

# Ginza

銀座

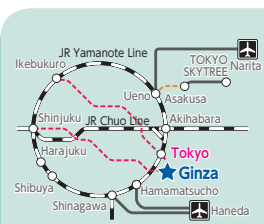

Tokyo Sta. Tokyo Metro Marunouchi Line 3min. ¥170 Ginza Sta.

- Tourist Spots (pp.17-64)
- Tourist Spots (pp.67-75)
- Accommodation
- Shopping
- Art Gallery / Museum
- Main Subway Exit
- 1 Subway Exit with an Elevator
- EV Subway Exit with an Elevator (No Exit Number)



## 1 Ginza Shopping District

銀座ショッピング街

MAD P33B2

This is an area lined with luxury brand stores such as Chanel and Gucci, and casual fashion stores such as Uniqlo and ZARA, as well as various other shops.

Ginza Subway Sta. (G09), (M16), (H08)

Varies according to the store



## 3 Ginza Yonchome Intersection

銀座四丁目交差点

MAD P33B2

At the intersection of Chuo-dori St. and Harumi-dori St., there are symbolic architectures of Ginza including the renowned Mitsukoshi Department Store and Wako Clock Tower. The perfect place to start a Ginza walk.

Ginza Subway Sta. (G09), (M16), (H08)



## 4 GINZA SIX

GINZA SIX

☎03-6891-3390

MAD P33C2

This thirteen-story commercial complex with 241 stores is Ginza's largest facility and Tokyo's high-end fashion center. The building also has an expansive rooftop garden area for great views of Tokyo, and on the basement floor, a traditional Noh theater.

Subway Ginza Sta. (G09), (M16), (H08), Higashi-ginza Sta. (H09), (A11)

Shop: 10:30-20:30

Restaurant: 11:00-23:30

Varies according to the store



## 5 Tsukiji Hongwanji Temple

築地本願寺

MAD P33C4

☎03-3541-1131

A temple of the Hongwanji school of the Jodoshinshu sect of the Buddhism. Its building, which is built in an ancient Indian architecture style, is eye-catching. The main hall, pillars of the San-mon gate, and stone walls were designated as Important Cultural Properties in 2014.

Tsukiji Subway Sta. (H10)

6:00-17:30 (April-September), 6:00-17:00 (October-March)

Open 365 days



## 2 GINZA KABUKIZA

GINZA KABUKIZA

MAD P33C3



A complex facility consisting of the Kabukiza and KABUKIZA Tower. After the 4th Kabukiza was closed for a period of three years, the reconstruction was finally completed in 2013.

Higashi-ginza Subway Sta. (H09), (A11)

### 2-a Kabukiza Theatre

歌舞伎座

☎03-3545-6800

The only Kabuki theater in the world was built in 1889, recently celebrating its 129th anniversary. It has maintained its refined classical theater since the Meiji era, and has continued to present performances that incorporate the spirit of the times. The 5th incarnation of the theater, designed by architect Kuma Kengo, is a masterpiece of tradition and innovation.

Varies according to the performance month

### 2-b KABUKIZA Tower

歌舞伎座タワー

☎03-3545-6886 (10:00-18:00)

An office tower that emphasizes traditional Japanese aesthetics, built adjacently to the Kabukiza. The Kabukiza Gallery, which lets visitors experience the world of Kabuki even on days without performances, is also popular.

10:00-17:30 (admission until 17:00)

New Year holidays, during replacements of exhibits

Varies according to the exhibition \*The hours, holidays, and telephone number are those of the Kabukiza Gallery.

## 6 Tsukiji Outer Market

築地場外市場

MAD P33D3

Tsukiji Outer Market offers everything from fresh fish, fresh meats and vegetables, and dried foods, to food-related products such as knives and dinnerware. Please note to visit after 10:00 because the trade among professionals is very busy until 10:00.

Tsukiji Subway Sta. (H10)

Wednesday (Varies according to the store), Sunday, national holidays



Shinjuku	17
Shibuya Harajuku Omotesando	19
Asakusa	23
Sumida Ryogoku	27
Ueno	29
Akihabara Ochanomizu	31
<b>Ginza</b>	<b>33</b>
Marunouchi	35
Nihonbashi	37
Roppongi Akasaka	41
Ikebukuro	43
Odaiba	45
Shiodome Shiba Takeshiba	47
Shinagawa	49
Ota	51
Shibamata	53
The Northern Tama Area	55
The Southern Tama Area	57
The Western Tama Area	59
Tokyo Islands	61
Nearby Prefectures	65
Park/Garden	67
Zoo/Botanical Garden	69
Amusement park	70
Museum	71

The area in front of Tokyo Station - the huge terminal where many trains come and go.

# Marunouchi

丸の内

3min. walk

Marunouchi

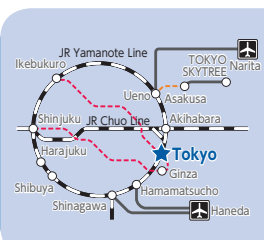

- Tourist Spots (pp.17-64)
- Tourist Spots (pp.67-75)
- Accommodation
- Shopping
- Art Gallery / Museum
- Main Subway Exit
- Subway Exit with an Elevator
- Subway Exit with an Elevator (No Exit Number)



## 1 Imperial Palace/Nijubashi

皇居・二重橋

MAP P35C1

☎03-3213-1111 (Press Section, General Administration Division, Imperial Household Agency)

The Edo Castle, formerly the Tokugawa Family's residence, became the Imperial Palace as the Emperor moved to Tokyo from the Kyoto Imperial Palace after the Meiji Restoration. Part of the site is opened to the public as the Imperial Palace East Park. The Nijubashi Bridge in front of the main entrance is famous.

📍Nijubashimae Subway Sta.(C10) or Hibiya Subway Sta. (I08), (C09), (H07) 🕒Open 365 days



©JNTO

## 3 Marunouchi Bldg./Shin-Marunouchi Bldg.

丸ビル・新丸ビル

MAP P35B3,C2/3

☎03-5218-5100

Marunouchi Building, a landmark outside Tokyo Station on the Marunouchi south side, is a large complex of about 150 shops including high-end international and domestic fashion shops, handicraft stores, and restaurants that offer an amazing view of Tokyo. Shin-Marunouchi Building has about 150 shops with lots of individuality and Marunouchi Terrace with restaurants that are open until late at night. 📍Tokyo Sta. on JR or Subway (M17) 🕒Shop: 11:00–21:00 (until 20:00 on Sundays and holidays), Restaurant: 11:00–23:00 (until 22:00 on Sundays and holidays) \*Varies according to the store 🗓️January 1, statutory inspection days



## 4 KITTE

KITTE

MAP P35C3

☎03-3216-2811(10:00-19:00)

This is a commercial facility run by Japan Post. It has several shops that let you experience Japanese craftsmanship as well as restaurants that serve delicious food from across the country. The Tokyo Central Post Office is also located adjacently to the complex.

📍Tokyo Sta. on JR or Subway (M17) 🕒Varies according to the store 🗓️January 1 and statutory inspection days

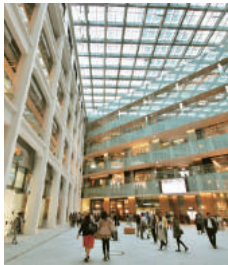

## 5 Tokyo International Forum

東京国際フォーラム

MAP P35D2

☎03-5221-9000

Complex cultural facilities offering exhibitions, concerts and other interesting events. It is a venue for various exhibitions, musicals, and concerts. Its futuristic glass atrium is unique.

📍Yurakucho Sta. on JR or Subway (Y18) 🕒Open space: 7:00–23:30, Rental facilities: vary according to the event 🗓️Open 365 days

\*1: No Wi-fi at some locations



## 2 Tokyo Station

東京駅

MAP P35B3,C3



📍

📍



2-a



2-b

Completed in 1914, the Tokyo Station Marunouchi Building, designated Important Cultural Property, is a Renaissance-style red-brick building. It was restored as a two-storied station building after the war, but was reconstructed to its original form in 2012. The inside the station is complete with facilities including Central Street, GranSta, and Keiyo Street for your shopping and eating needs.

📍Tokyo Sta. on JR or Subway (M17) 🕒Varies according to the store 🗓️Open 365 days

### 2-a Tokyo Ramen Street

東京ラーメンストリート

☎03-3210-0077 (First Avenue Tokyo Station)

As its name suggests, this is an underground "street" inside Tokyo Station. Those searching for ramen heaven will have to look no further than this old-fashioned style street lined with famous ramen shops from Tokyo.

### 2-b Tokyo Character Street

東京キャラクターストリート

☎03-3210-0077 (First Avenue Tokyo Station)

Not too far from Ramen Street lies Tokyo Character Street, which features over 30 stores with popular characters such as Hello Kitty, Rilakkuma, Snoopy, and more. Ichiban Plaza in this area features pop-up shops that change regularly.

## 6 Marunouchi Naka-dori Street

丸の内仲通り

MAP P35C2

One of the top brand-oriented streets in Tokyo, which connects Otemachi Station and Yurakucho Station. Gathered in the new and old buildings are various shops and restaurants, from old established shops to new outlets.

📍Tokyo Sta. on JR or Subway (M17) 🕒Varies according to the store

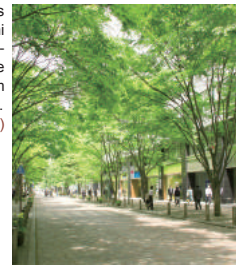

Shinjuku	17
Shibuya	19
Harajuku	19
Omotenashi	19
Asakusa	23
Sumida	27
Ryogoku	27
Ueno	29
Akihabara	31
Ochanomizu	31
Ginza	33
Marunouchi	35
Nihonbashi	37
Roppongi	41
Akasaka	41
Ikebukuro	43
Odaiba	45
Shiodome	47
Shiba	47
Takeshiba	47
Shinjagawa	49
Ota	51
Shibamata	53
The Northern Tama Area	55
The Southern Tama Area	57
The Western Tama Area	59
Tokyo Islands	61
Nearby Prefectures	65
Park/Garden	67
Zoo/Botanical Garden	69
Amusement park	70
Museum	71

The heartland of commercial culture that dates back to the Edo era. It is an area with many well-established shops where you can feel history and culture.

# Nihonbashi

日本橋



Tokyo Sta.

10 min. walk

Nihonbashi Sta.

- Tourist Spots (pp.17-64)
- Tourist Spots (pp.67-75)
- Accommodation
- Shopping
- Art Gallery / Museum
- Main Subway Exit
- Subway Exit with an Elevator
- Subway Exit with an Elevator (No Exit Number)



## 1 Nihonbashi Bridge

日本橋

MAP P37B2

Nihonbashi Bridge was originally built in 1603 and set as the starting point in Edo (now Tokyo) of major roads to each region in Japan. Being wooden, it was burned down in fires and reconstructed many times. The current bridge is the 20th version, built in 1911, and the first stone arch Nihonbashi Bridge.

Nihombashi Subway Sta. (G11), (T10), (A13)



## 3 Bank of Japan/Bank of Japan Currency Museum

日本銀行・日本銀行金融研究所貨幣博物館

MAP P37B1

Bank of Japan [prdmil@boj.or.jp](mailto:prdmil@boj.or.jp)  
Currency Museum ☎03-3277-3037

The Bank of Japan has several buildings open to visitors including the old buildings and the New Building. The Currency Museum displays coins and documents from throughout the ages. The Main Building is closed due to renovations.

Mitsukoshimae Subway Sta. (G12), (Z09)

Bank of Japan Advanced reservations are required for tours

Saturdays, Sundays, national holidays, year-end and New Year holidays

Currency Museum ☎9:30–16:30 (admission until 16:00)

Mondays (open if it falls on a national holiday), New Year holidays



Photo courtesy of: Bank of Japan

## 5 Suitengu Shrine

水天宮

MAP P37B4

Noted for its divine graces such as safe pregnancy and delivery of children, this shrine was recently renovated to be more earthquake resistant as well as to create a barrier-free environment for its visitors.

Suitengumae Subway Sta. (Z10)

☎7:00–18:00



## 6 Antenna Shops (local municipality specialty shops)

アンテナショップめぐり

MAP P37A2,B2,C1

You can travel almost all of Japan without ever leaving Tokyo by visiting so-called antenna shops dotted around Nihonbashi. These stores feature specialties and souvenirs from regional areas of Japan and are a great way to explore and find new favorite foods and crafts.

Nihombashi Subway Sta. (G11), (T10), (A13)



Image

## 2 COREDO Nihonbashi/COREDO Muromachi

COREDO 日本橋・COREDO 室町

MAP P37C2,B2



A commercial facility in the Muromachi-Nihonbashi area. COREDO Nihonbashi has restaurants and shops from the 1st basement floor to the 4th floor. COREDO Muromachi is comprised of three facilities, of which No.2 and 3 were inaugurated in March 2014. In addition to a great variety of restaurants and the old established shops, there are also movie theaters.

Nihombashi Subway Sta. (G11), (T10), (A13) or Mitsukoshimae Subway Sta. (G12), (Z09)

Varies according to the store No fixed holiday



## 4 Ningyocho

人形町

MAP P37B3



A downtown neighborhood that has been busy and lively since the Edo era thanks to puppet shows, Suten-gu, and more. There are still many traditional crafts shops and old established restaurants in Amazake Yokochi, which leads to the Meijiza theater and Hamacho Park. Events such as the Setomono Market in August as well as the Ningyo Market and Bettara Market in October are famous.

Ningyocho Subway Sta. (A14), (H13)



## An Elegant Experience Visiting Well-established Department Stores

Department Store District and Chuo-dori Street

MAP P37B2,C2



In addition to its huge commercial facilities, Chuo Dori is a street that is lined with famous department stores such as the Nihonbashi Mitsukoshi Main Store, which is known as Japan's first department store, and Nihombashi Takashimaya, which is a registered Important Cultural Property. New commercial facilities such as COREDO Muromachi, COREDO Nihonbashi, and YUITO are also starting to appear, offering more to your shopping experience with everything from luxury brand products to household goods and gifts. Over the Nihonbashi River spans the Nihonbashi Bridge, where the Kilometer Zero of Japan, or Zero Mile Marker, is located. There is also a boat dock that provides boat trips all the way to the TOKYO SKYTREE.

Nihonbashi: Nihombashi Subway Sta. (A13), (T10), (G11)  
Chuo-dori Street: JR Shin-nihombashi Sta.

Shinjuku	17
Shibuya Harajuku Omotesando	19
Asakusa	23
Sumida Ryogoku	27
Ueno	29
Akihabara Ochanomizu	31
Ginza	33
Marunouchi	35
Nihonbashi	37
Roppongi Akasaka	41
Ikebukuro	43
Odaiba	45
Shiodome Shiba Takeshiba	47
Shinagawa	49
Ota	51
Shibamata	53
The Northern Tama Area	55
The Southern Tama Area	57
The Western Tama Area	59
Tokyo Islands	61
Nearby Prefectures	65
Park/Garden	67
Zoo/Botanical Garden	69
Amusement park	70
Museum	71



# Nihonbashi

- the town filled with history, waterfronts, and downtown shitamachi culture that dates back to the Edo era.



Sushi

Tempura

Enjoy washoku (Japanese cuisine), which is now an Intangible Cultural Heritage, and the various flavors of the long-established shops in Nihonbashi.

## The Nihonbashi area

Nihonbashi was an important part of the lives of the people of Edo at the base of Edo Castle. By strolling through the area, you will browse through many pages of history, one after another.



Important Cultural Property

3 Nihonbashi



Road Marker



4 Jan Joosten monument

## A town with both history and advances.

Edo was largely a watery marshland that was filled about 400 years ago. The Nihonbashi area, which prospered as a town of merchants, still serves as a base point of commerce and finance.



1 Fukutoku Shrine



2 Picture scroll of Kidai Shoran  
Underground passage in Mitsukoshimae Station

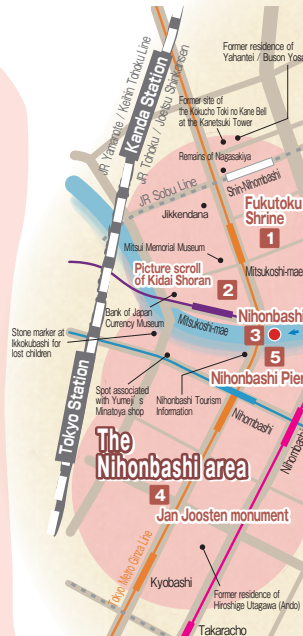

## Walking around the Nihonbashi area

- 1 Fukutoku Shrine**  
Established more than 1,000 years ago, Shogun Tokugawa Ieyasu also visited this shrine. It is famous as an Inari shrine which blesses prosperous business.  
⌚ About 2 min.
- 2 Picture scroll of Kidai Shoran**  
Underground passage in Mitsukoshimae Station  
The elaborately drawn picture scrolls depicting the Nihonbashi area of about 200 years ago can be seen at the underground passage below the main Mitsukoshi store in Nihonbashi.  
⌚ About 3 min.
- 3 Nihonbashi**  
This bridge, which first served as the starting point of the five routes of the Edo era, was built in 1603.  
⌚ About 10 min.
- 4 Jan Joosten monument**  
A monument dedicated to the Dutch sailor Jan Joosten, who came to Japan in 1600 and gave his name to Yaesu area.

## Metrolink Nihonbashi

Free bus connecting Yaesu, Kyobashi and the Nihonbashi area. Very useful for shopping or sightseeing.



## Metrolink Nihonbashi E Line

Useful for moving from Tokyo Station towards Hamacho, Ningyocho and Kabutocho. Practical if you are going to the theater or exploring the neighborhood.



[Contact] HINOMARU LIMOUSINE CO., Ltd.  
TEL.03-6903-3334 URL:<http://www.hinomaru.co.jp>

## Recommended when touring the Nihonbashi area!

### SKY HOP BUS

A route bus line with open-air double-decker tour busses.  
\*Please see page 15 for details.



[Contact] Sky Bus Tokyo  
TEL.03-3215-0008 (9:30~18:00)  
URL:<http://skybus.jp/>



Now Open!

## Nihonbashi Tourism Information

Designed for domestic and inbound visitors to the Nihonbashi area and providing information in English, Chinese, Korean etc.; boat transportation information is also available. Products from venerable shops of Nihonbashi are also available.



Open all year from 10:00-17:00  
(times might vary depending on the season)  
<http://www.nihonbashi-info.tokyo/>



Touring the waterfront

## Take a tour of the waterfront that was bustling with boats and fish markets during the Edo era.

The Nihonbashi River, where there were several locations for unloading cargo from across the country, was an important transportation passage during the Edo era. Here, you can enjoy reminiscing about the old scenery of those times on boat rides.

### 5 Nihonbashi Pier (Sojuro Riverbank)

Enjoy a ride on a small boat that crosses below a historic bridge while bringing back memories of the past. Experience whole new kinds of Tokyo scenery.

### 6 Yagenbori Fudoin Temple

One of the three great Fudo temples of Edo, said to have been built in 1585 and depicted in "Collection of Pictures of Noted Places in Edo".



The Ningyocho area



7 Ningyocho

## Walking around the Ningyocho area

### 7 Ningyocho

This area, which was filled with forms of entertainment such as Kabuki and puppet shows was given its name due to its large population of puppeteers.

▲ About 5 min.

### 8 Amazake Yokocho

A charming street lined with old and unchanged shops as well as folksy restaurants.

▲ About 7 min.

### 9 Meijiza

Various kinds of performances are given every day at this grand theater, which was opened 140 years ago.

## In a downtown shitamachi atmosphere, where the jaunty Edoite spirit lingers.

Originally known as the central entertainment district for the common people, the Ningyocho area, which also gathered various types of culture, still retains its old vibrant downtown shitamachi atmosphere.

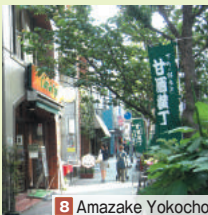

8 Amazake Yokocho

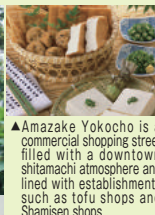

▲Amazake Yokocho is a commercial shopping street filled with a downtown shitamachi atmosphere and lined with establishments such as tofu shops and Shamisen shops.



9 Meijiza

A town of entertainment and huge commercial facilities with attractions such as theaters and art galleries.

# Roppongi/Akasaka

六本木・赤坂



Tokyo Sta. Tokyo Metro Marunouchi Line Kasumigaseki Sta. Tokyo Metro Hibiya Line 12min. ¥170 Roppongi Sta.

- Tourist Spots (pp.17-64)
- Tourist Spots (pp.67-75)
- Accommodation
- Shopping
- Art Gallery / Museum
- 1 Main Subway Exit
- 1 Subway Exit with an Elevator
- EV Subway Exit with an Elevator (No Exit Number)

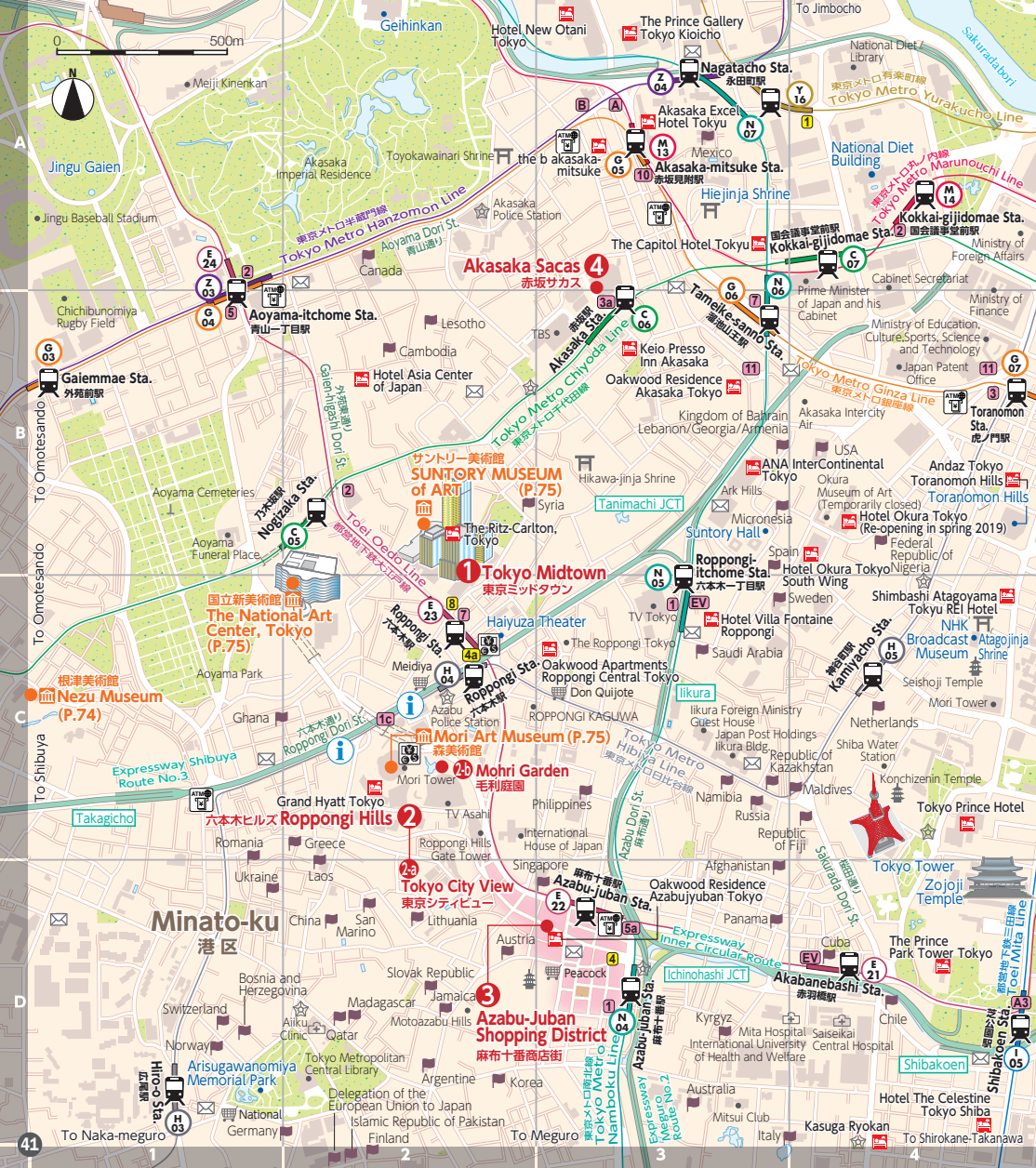

## 1 Tokyo Midtown

東京ミッドタウン

☎03-3475-3100

Tokyo Midtown is a new style of complex city based on the concept of "high-quality daily life in midtown Tokyo". There are many stores, restaurants, a hotel, a richly green park, the Suntory Museum of Art, and more on the spacious premises.

Roppongi Subway Sta. (E23), (H04) 
 Varies according to the facility



MAP P41B2



## 2 Roppongi Hills

六本木ヒルズ

☎03-6406-6000

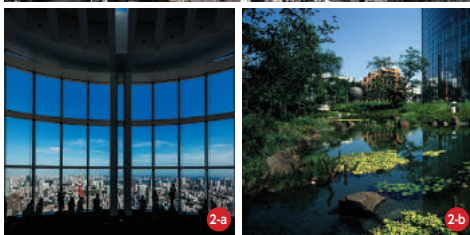

Located in the heart of Roppongi, this huge integrated urban development is almost like a city within a city. The complex is a lifestyle destination featuring restaurants, high-end boutiques, a hotel, a cinema, and a museum that hosts world-class exhibitions.

Roppongi Subway Sta. (E23), (H04) 
 Varies according to the facility

### 2-a Tokyo City View

東京シティビュー

☎03-6406-6652

For a stunning panorama of the city, look no further than Tokyo City View, with an indoor observation gallery on the 52nd floor and rooftop open-air observation deck Sky Deck.

10:00-23:00 (Admitted until 22:30) Fri/Sat/days before holidays 10:00-25:00 (Admitted until 24:00) Sky Deck: 11:00-20:00 (Admitted until 19:30)

No fixed holiday 
 Admission - General: ¥1,800, 65 yrs. and older: ¥1,500, Student (high school/university student): ¥1,200, Child (4 yrs. old to junior high school student): ¥600 Sky Deck: General/65 yrs. and older/student: ¥500, Child: ¥300 \*Closed in the event of stormy weather

### 2-b Mohri Garden

毛利庭園

☎03-6406-6000 (Roppongi Hills)

Mohri Garden is an oasis of lush greenery in Roppongi Hills and features a lovely pond and trees offering shade. In spring, the cherry blossoms are a charming addition to the area, and in summer there is a beer garden.

☎7:00-23:00

## 3 Azabu-Juban Shopping District

麻布十番商店街

MAP P41D3



This common shopping area has a history of more than 300 years. There are also many attractions such as antique markets, Rakugo (comic storytelling) shows and a Summer-end Festival.

Azabu-Juban Subway Sta. (N04), (E22)

Varies according to the store



## 4 Akasaka Sacas

赤坂サカス

MAP P41A3



A complex entertainment area filled with halls for events hosted mainly by TBS such as Sacas Plaza, Akasaka BLITZ, and ACT Theater, as well as shops and restaurants.

Akasaka Subway Sta. (C06)

Varies according to the store

Open 365 days



## Dive into Roppongi nights

Nightlife

MAP P41C2/3

Roppongi is filled with night spots such as the Roppongi Hills Observation Deck "Tokyo City View", where you can enjoy a gorgeous night view of the inner city. You can find the perfect way to enjoy your night as there are plenty of facilities such as the restaurant-theater Roppongi Kingyo, where you can enjoy extravagant drag shows, RED AREA, which is a popular club-bar with foreign guests, LEGENDS SPORTS BAR, where you can enjoy watching sports while eating American-style food, and more.



Image



Tokyo City View

Shinjuku	17
Shibuya Harajuku Omotesando	19
Asakusa	23
Sumida Ryogoku	27
Ueno	29
Akihabara Ochanomizu	31
GINZA	33
Marunouchi	35
Nihonbashi	37
Roppongi Akasaka	41
Ikebukuro	43
Odaiba	45
Shiodome Shiba Takeshiba	47
Shinagawa	49
Ota	51
Shibamata	53
The Northern Tama Area	55
The Southern Tama Area	57
The Western Tama Area	59
Tokyo Islands	61
Nearby Prefectures	65
Park/Garden	67
Zoo/Botanical Garden	69
Amusement park	70
Museum	71

A town that lets you experience art and culture in addition to having exciting leisure facilities.

# Ikebukuro

池袋

Tokyo Sta.

Tokyo Metro Marunouchi Line  
17min. ¥200

Ikebukuro Sta.

Tokyo Sta.

JR Yamanote Line  
24min. ¥200

Ikebukuro Sta.



- Tourist Spots (pp.17-64)
- Tourist Spots (pp.67-75)
- Accommodation
- Shopping
- Art Gallery / Museum
- 1 Main Subway Exit
- 1 Subway Exit with an Elevator
- EV Subway Exit with an Elevator (No Exit Number)



**1** Jiyugakuen Myonichikan  
自由学園 明日館

**2** Tokyo Metropolitan Theatre  
東京芸術劇場

- **3** Sunshine City  
サンシャインシティ
- **3a** Sunshine Aquarium
- **3b** NAMJATOWN
- **3c** Konica Minolta Planetarium "Manten"
- **3d** J-WORLD TOKYO
- **3e** SKY CIRCUS Sunshine 60 Observatory
- Ancient Orient Museum

**Toshima-ku**  
豊島区

## 1 Jiyugakuen Myonichikan

自由学園 明日館

MAP P43C1

03-3971-7535 (Myonichikan office)



Designated as an Important Cultural Property, Myonichikan was designed by Frank Lloyd Wright in 1921 as a school building of Jiyugakuen. Myonichikan is open to the public and can be used as a wedding reception hall, concert hall or for other events. Visitors can see the inside of the building during the following days and hours. Ikebukuro Sta. on JR, Seibu, Tobu, Subway (Y09), (M25), (F09) 10:00–16:00. Evening tours available on the 3rd Friday of each month (18:00–21:00) Tour on holiday once a month (10:00–17:00) Last admittance 30 minutes before closing time Mondays (or the following day when it falls on a national holiday), New Year holidays Admission ¥400, Admission (including coffee) ¥600 (¥100 discount) \*Please check the open days in advance.



## 2 Tokyo Metropolitan Theatre

東京芸術劇場

MAP P43B1

03-5391-2111



A cultural facility in Tokyo where various performances of classical music, theater, and dancing are held. It also has cafes, restaurants, shops and a post office. Ikebukuro Sta. on JR, Seibu, Tobu, Subway (Y09), (M25), (F09) 9:00–22:00 No fixed holiday, New Year holidays Varies according to the show



## 3 Sunshine City

サンシャインシティ

MAP P43B3

03-3989-3331



A metropolitan complex facility that has been a beloved Ikebukuro landmark for over forty years. In addition to “Sunshine 60 Building”, which provides a panoramic view from one of the highest restaurants in the city, there are also hotels, amusement facilities and a specialty store avenue. Higashi-Ikebukuro Subway Sta. (Y10) Varies according to the facility Open 365 days (some facilities have scheduled closed days)

### 3-a Sunshine Aquarium

サンシャイン水族館

03-3989-3466



Japan's first rooftop aquarium. Here, visitors can live an extraordinary experience in an atmosphere surrounded by water and vegetation based on the concept of “an oasis in the sky”. In addition to the spotted eagle ray and oriental small-clawed otters, a live sea lion performance can be seen from up close, which attracts many visitors from all over. 10:00–20:00 (10:00–18:00 from November to March) Adults: ¥2,200, Children: ¥1,200, Infants/toddlers: ¥700

### 3-b NAMJATOWN

ナンジャタウン

03-5950-0765

An indoor theme park that lets you enjoy everything from amusement to food all at once. In addition to the food theme parks such as the “NAMJA Gyoza stadium” and “Fukubukuro Dessert Yokocho”, there are various attractions that groups as well as couples can enjoy. 10:00–22:00 (admission until 21:00) Admission / Adults: ¥500, 4 yrs. old to elementary school: ¥300

### 3-c Konica Minolta Planetarium “Manten”

コニカミノルタプラネタリウム“満天”

03-3989-3546

Operated by a manufacturer of planetarium devices. Visitors can experience a new form of entertainment presented with surprisingly realistic imagery of starry skies with CGI, music, and aromas. The wide reclining seats allow the show to be enjoyed in comfort. 11:00 show–20:00 show Adults: ¥1,500, Children: ¥900 (¥1,700 for “healing planetarium” relaxation program visitors (Regular Seat))



### 3-d J-WORLD TOKYO

J-WORLD TOKYO

03-5950-2181

J-WORLD TOKYO, an indoor theme park that has a feel of animated cartoons from popular comic book “Jump”, attracts many visitors from all over Japan and overseas, as well. 10:00–22:00 (admission until 21:00) Admission Ticket: Adult ¥800, Child ¥600 (Passport: Adult ¥2,600, Child ¥2,400)

### 3-e SKY CIRCUS Sunshine 60 Observatory

SKY CIRCUSサンシャイン60展望台

03-3989-3457



Not satisfied with a simple observatory deck with a great view, SKY CIRCUS Sunshine 60 Observatory is part fun house and part amusement park and cafe, with virtual reality rides, interactive photo areas, and more. This mini wonderland is a delight for all ages. 10:00–22:00 Admission Adult: ¥1,200, Student (high school/university/vocational college student): ¥900, Child (elementary/junior high school student): ¥600, Infant (4 yrs. and older): ¥300

Shinjuku	17
Shibuya Harajuku Omotesando	19
Asakusa	23
Sumida Ryogoku	27
Ueno	29
Akihabara Ochanomizu	31
Ginza	33
Marunouchi	35
Nihonbashi	37
Roppongi Akasaka	41
Ikebukuro	43
Odaiba	45
Shiodome Shiba Takeshiba	47
Shinagawa	49
Ota	51
Shibamata	53
The Northern Tama Area	55
The Southern Tama Area	57
The Western Tama Area	59
Tokyo Islands	61
Nearby Prefectures	65
Park/Garden	67
Zoo/Botanical Garden	69
Amusement park	70
Museum	71

Huge amusement zone that offers a view of Tokyo Bay. It is also a fine place to shop and eat.

# Odaiba

お台場

Tokyo Sta. — JR Yamanote Line — Shimbashi Sta. — Yurikamome Line (20min. ¥460) — Daiba Sta.

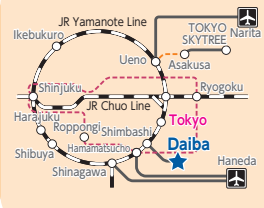

- Tourist Spots (pp.17-64)
- Tourist Spots (pp.67-75)
- Accommodation
- Shopping
- Art Gallery / Museum
- 1 Main Subway Exit
- 1 Subway Exit with an Elevator
- EV Subway Exit with an Elevator (No Exit Number)



## 1 Rainbow Bridge

レインボーブリッジ

MAP P45A1



Unbeknownst to many, this famous Tokyo landmark can be crossed on foot! There are benches placed along the 1.7-kilometer stretch so visitors can rest along the way and take in the view of the city and ships sailing by. The view is especially beautiful after dark.

3rd Mondays (or the following day when it falls on a national/substitute holiday)

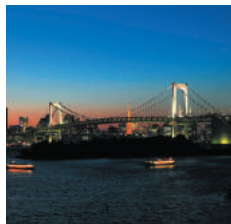

## 3 palette town

パレットタウン

☎03-3529-1821

MAP P45B2,C2



A popular spot that consists of the "VenusFort" shopping mall, which was built in a style that recreates medieval European townscapes, "MEGA WEB" auto theme park, the giant Ferris wheel that symbolizes Odaiba, the "Zepp Tokyo" concert hall and more.

Aomi Sta. on Yurikamome Line (U10) Varies according to the facility



## 5 Fuji TV Headquarters

フジテレビ本社ビル

☎03-5531-1111 (9:30-21:00)

MAP P45B1/2



Inside the Head Office building, which was designed by the world-renowned Japanese architect Tange Kenzo, are various facilities that are open to the public including a globe-shaped observatory, theater mall, Wonder Street, and restaurants.

Daiba Sta. on Yurikamome Line (U07) Observatory Adult ¥550, Junior high/elementary school students ¥300



## 7 DiverCity Tokyo Plaza

ダイバーシティ東京 プラザ

☎03-6380-7800

MAP P45B2,C2



A "theatrical urban space" where everything from renowned domestic brands to famous Tokyo restaurants can be found. Tokyo Gourmet Stadium, which houses thirteen restaurants, is the largest food court in the Odaiba area.

Tokyo Teleport Sta. on Rinkai Line or Daiba Sta. on Yurikamome Line (U07) No fixed holiday



## 2 Odaiba Marine Park and Statue of Liberty

お台場海浜公園と自由の女神

MAP P45B1/2



A small Statue of Liberty replica stands in Odaiba Marine Park, a reminder of the "The French Year in Japan," when the original was brought over from Paris. It is a popular photo spot as you can fit both Rainbow Bridge and Tokyo Tower in the same shot. At the Odaiba Marine Park, visitors can enjoy various beach activities and the sunset view of the bay is especially beautiful.

Odaiba-kaihinkoen Sta. on Yurikamome Line (U06)



## 4 Odaiba Tokyo Oedo-Onsen Monogatari

大江戸温泉物語

☎03-5500-1126

MAP P45D2



This is a hot spring theme park near Tokyo Bay (Odaiba). You can enjoy 13 bathhouses including two indoor natural hot springs. "Hirokoji" is a reproduction of an Edo era village where people of all ages can enjoy a day in the Edo era of Japan.

Telecom Center Sta. on Yurikamome Line (U09) Adult: ¥2,612 (varies according to the weekend day, holiday, and time. Late night additional price: ¥2,160 after 2:00a.m.)



## 6 Aqua City Odaiba

アクアシティお台場

☎03-3599-4700

MAP P45B1/2



A five-storied shopping center with entertainment and over a hundred and forty restaurants and shops. There is also a science museum filled with SO-NY's latest technology.

Daiba Sta. on Yurikamome Line (U07) No fixed holiday



## 8 Decks Tokyo Beach

デッキス東京ビーチ

☎03-3599-6500

MAP P45B2



A Shopping mall with an open-air deck resembling a ship deck and overlooking the Rainbow Bridge. Facilities such as the new "Madame Tussauds Tokyo", which has many wax figures of famous people on display, "LEGOLAND Discovery Center Tokyo", and Tokyo Joypolis are also popular.

Odaiba-kaihinkoen Sta. on Yurikamome Line (U06) No fixed holiday



Shinjuku	17
Shibuya Harajuku Omotesando	19
Asakusa	23
Sumida Ryogoku	27
Ueno	29
Akihabara Ochanomizu	31
GINZA	33
Marunouchi	35
Nihonbashi	37
Roppongi Akasaka	41
Ikebukuro	43
Odaiba	45
Shiodome Shiba Takeshiba	47
Shinagawa	49
Ota	51
Shibamata	53
The Northern Tama Area	55
The Southern Tama Area	57
The Western Tama Area	59
Tokyo Islands	61
Nearby Prefectures	65
Park/Garden	67
Zoo/Botanical Garden	69
Amusement park	70
Museum	71

In addition to the scenic gardens and temples, there are plenty of places to shop and dine.

# Shiodome/Shiba/Takeshiba

汐留・芝・竹芝

Tokyo Sta.

JR Yamanote Line  
3min. #140

Shimbashi Sta.

JR Yamanote Line  
2min. #140

Hamamatsucho Sta.

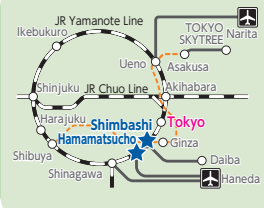

- Tourist Spots (pp.17-64)
- Tourist Spots (pp.67-75)
- Accommodation
- Shopping
- Art Gallery / Museum
- 1 Main Subway Exit
- 1 Subway Exit with an Elevator
- EV Subway Exit with an Elevator (No Exit Number)



To Izumi, Ogasawara Islands  
Water buses



## 1 Tokyo Tower

東京タワー

☎03-3433-5111

Built in 1958, the broadcasting tower is 333m high. You can enjoy a view of the entire city of Tokyo from the 150m high observatory and the 250m high special observatory. Its aquarium is also popular and the tower becomes a dazzling sight at night when it is lit up.

Akabanebashi Subway Sta. (E21)  
 Main Observatory 9:00–23:00 (admission until 22:30), Special Observatory 9:00–23:00 (admission until 22:30) \*Times may vary depending on the number of visitors Open 365 days Main Observatory Adult ¥900 \*Special Observatory is closed due to renovation.



MAP P47B1



## 2 Zojoji Temple

増上寺

☎03-3432-1431

Founded in 1393 as a fundamental nenbutsu seminary of the Jodoshu School in east Japan, Zojoji later became the family temple of the Tokugawa shogunate. The wooden gate of the temple remains as the original architectural remainder of the early 17th century and is designated as an Important Cultural Property of Japan.

Onarimon Subway Sta. (I06)  
 Open 365 days Mausoleum of Tokugawa Shoguns (10:00–16:00, last admission at 15:45) ¥500. Treasure Exhibition Room 10:00–17:00 (last admission at 16:45) ¥700

\*Please take care not to trouble other visitors at the temple.



MAP P47B2



## 3 Restaurant Ship

レストランシップ

Symphony: ☎03-3798-8101  
 Ving et Un: ☎03-3436-2121

Enjoy exquisite dishes and cruising while viewing the Tokyo Bay area from a ship. Please ask for details as prices for lunch, twilight, and dinner vary according to time.

Open 365 days

3-a: **Symphony [Hinode Pier]**

Hinode Sta. on Yurikamoe Line (U04) 10:00–19:30 (Enquiries)

Adult ¥1,500—(ride only)

3-b: **Ving et Un [Takeshiba Pier]**

Takeshiba Sta. on Yurikamoe Line (U03) 9:00–20:00 (Enquiries)

Adult ¥2,040—(ride only)



MAP P47C4



## 4 Shiki Theatre Company / The Dentsu Shiki Theatre SEA

劇団四季・電通四季劇場 [海]

☎03-5776-6730

The Shiki Theatre Company gives over three thousand performances a year. The Dentsu Shiki Theatre SEA focuses primarily on major international musicals. Currently Shiki Theatres HARU and AKI are closed.

The Dentsu Shiki Theatre SEA: Shiodome Sta. on Yurikamoe Line (U02) or Subway (E19)

Varies according to the performance



Photo by: Chihiro Hiraki

MAP P47A4



## 5 World Trade Center Building Observatory

世界貿易センタービルディング展望台

☎03-3435-6026

This observatory, located 152m above ground, offers a superb view of Tokyo, including the Tokyo Tower, TOKYO SKYTREE and Odaiba.

Hamamatsucho Sta. on JR or Tokyo Monorail, or Daimon Subway Sta. (A09), (E20) 10:00–20:30 (until 21:30 during summer vacation and Christmas holidays) December 30 & 31, and days all building facilities are closed High school student and older ¥620, elementary and junior high school student ¥360, young child ¥260 (Adult ¥500, high school student ¥350, junior high school student ¥250, elementary school student ¥200, young child ¥150)



MAP P47B3



## 6 Shiodome SIO-SITE

汐留シオサイト

汐留シオサイト



MAP P47A4



## 7 Izakaya in Shinbashi

サラリーマンの街新橋

サラリーマンの街新橋

Shinbashi is one of the busiest central business districts in Tokyo and is famous for its numerous bars and eateries, known as izakaya. There are so many places that it'll be hard to pick just one, but rest assured you'll make some fantastic discoveries here.

Shimbashi Sta. on JR or Subway (G08), (A10)

Varies according to the store

\*1: Shimbashi Sta.



MAP P47A3



This area is a modern shopping and entertainment complex noted for its fascinating architectural structures, and convenient access to hotels and parks. Caretta Shiodome is home to a multitude of great restaurants, shops, a theater, and the Advertising Museum Tokyo. The Caretta winter illumination is an annual highly anticipated event that draws crowds every year. The Sky View (free admission) on the 46th floor offers great views of many of Tokyo's landmarks. Nearby Italia-gai (Italy Town) features buildings with traditional Italian architecture and cobbled streets, as well as stylish bars and cafes.

Shiodome Sta. on Yurikamoe Line (U02) or Subway (E19)

Varies according to the facility

Shinjuku	17
Shibuya Harajuku Omotesando	19
Asakusa	23
Sumida Ryogoku	27
Ueno	29
Akihabara Ochanomizu	31
GINZA	33
Marunouchi	35
Nihonbashi	37
Roppongi Akasaka	41
Ikebukuro	43
Odaiba	45
Shiodome Shiba Takeshiba	47
Shinjagawa	49
Ota	51
Shibamata	53
The Northern Tama Area	55
The Southern Tama Area	57
The Western Tama Area	59
Tokyo Islands	61
Nearby Prefectures	65
Park/Garden	67
Zoo/Botanical Garden	69
Amusement park	70
Museum	71

The first posting station on the former Tokaido road. In recent years, it has been undergoing new developments and showing a new appeal.

# Shinagawa

品川

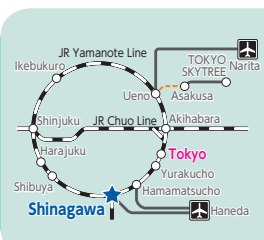

To Tokyo Sta.

JR Yamanote Line  
12min. ¥170

Shinagawa Sta.

- Tourist Spots (pp.17-64)
- Tourist Spots (pp.67-75)
- Accommodation
- Shopping
- Art Gallery / Museum
- 1 Main Subway Exit
- 1 Subway Exit with an Elevator
- EV Subway Exit with an Elevator (No Exit Number)



## 1 AQUA PARK SHINAGAWA

アクアパーク品川

MAP P49B3

☎03-5421-1111 (with audio guidance)



This is a cutting-edge entertainment facility where creatures are shown with sound, light, and images. Dolphin performances offer a dynamic excitement, which is different in the daytime and evening performances, or depending on the season, with different sound and light effects. You can encounter a variety of sea creatures as well as enjoying a café bar and a carousel. 📍Shinagawa Sta. on JR or Keiiky Line (KK01) 🕒10:00-22:00 \*Open hours may vary according to the season. 🗓Open 365 days 💰Adult: ¥2,200



## 2 Sengakuji Temple

泉岳寺

MAP P49A3

☎03-3441-5560



The Soto School temple was built by Tokugawa Ieyasu in 1612. It is known as the burial ground of the Forty-Seven Loyal Retainers. There are a bronze statue of Oishi Kuranosuke and graves of the loyal retainers. 📍Sengakuji Sta. on Keiiky Line or Subway (A07) 🕒April-September: 7:00-18:00, October-March: 7:00-17:00 \*Akogishi Memorial Hall 9:00-16:00 (time of admittance) 🗓Open 365 days (Akogishi Memorial Hall closed on the last Wednesday of February and August) 🗑Entrance is free and admission to the Akogishi Memorial Hall is ¥500

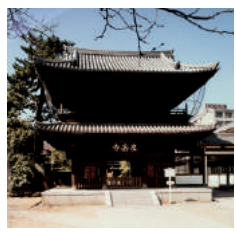

## 3 Houseboat (Shinagawa-ura)

屋形船(品川浦)

MAP P49B3/B4/C3

The waterfront of Shinagawa-ura, which has been chosen by Shinagawa's residents as one of its hundred best sights, is still reminiscent of the fishing town that it was when it served as a major producer of dried seaweed during the Edo era. From here, you can ride a houseboat and enjoy a cruise of Tokyo that includes sights such as Odaiba and TOKYO SKYTREE. 📍Shinagawa Sta. on JR or Keiiky Line (KK01)



## 4 Tokaido "Shinagawa-shuku"

東海道「品川宿」

MAP P49C4,D4

☎03-5743-7642



## 5 HAPPO-EN

八芳園

MAP P49A2

☎03-3443-3111



A venerable Japanese garden of roughly 33,000 square meters, boasting a history of about 300 years. Complete with a Japanese style restaurant, Western style restaurant, wedding hall, and more. Visitors can also experience Japanese tea ceremony. 📍Shirokanedai Subway Sta. (N02), (I02) 🕒10:00-22:00 🗓New Year holidays and summer holidays

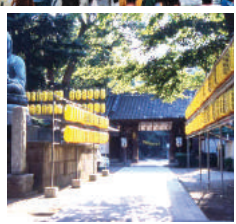
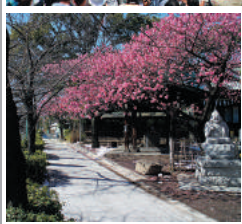

## 6 Togoshiginza Shopping Street

戸越銀座商店街

MAP P49C1



For those looking for a deeper, or more retro experience of Tokyo, Togoshiginza is a must. This shoten-gai (shopping street) is about 1.3 kilometers long and features about 400 shops selling daily items and a whole array of typical Japanese snacks and dishes. Stop by to experience an area where only locals shop. 📍Togoshi-ginza Sta. on Tokyu Line or Togoshi Subway Sta. (A04) 🗓Varies according to the store



This was first post station on the Tokaido road, a major thoroughfare that connected Edo and Kamigata (modern day Tokyo, and Osaka and Kyoto respectively). Its significance to travelers back then is still visible, indicated by the large number of shrines and temples in the area. Shinagawa shrine sits on a small hill and boasts a miniature Mt. Fuji, called Fujizuka. Visitors are welcome to climb this 15-meter high stone structure with steps to take in a wonderful view. Ebara shrine is located next to the Meguro River and is the only shrine in Tokyo that carries its mikoshi (portable shrine) into water. This area also features numerous kakigori (shaved ice) shops and cafes, making it a wonderful place for a relaxing stroll. 📍Kita-shinagawa Sta. on Keiiky Line (KK02)

Shinjuku	17
Shibuya Harajuku Omotesando	19
Asakusa	23
Sumida Ryogoku	27
Ueno	29
Akihabara Ochanomizu	31
Ginza	33
Marunouchi	35
Nihonbashi	37
Roppongi Akasaka	41
Ikebukuro	43
Odaiba	45
Shiodome Shiba Takeshiba	47
<b>Shinagawa</b>	<b>49</b>
Ota	51
Shibamata	53
The Northern Tama Area	55
The Southern Tama Area	57
The Western Tama Area	59
Tokyo Islands	61
Nearby Prefectures	65
Park/Garden	67
Zoo/Botanical Garden	69
Amusement park	70
Museum	71

The area where Haneda Airport is located. Plenty of recreational facilities such as aquariums as well as historic spots can be found here.

# Ota

大田

Tokyo Sta. — JR Yamanote Line — Shinagawa Sta. — Keikyu Line (30min. ¥330) — OmoriKaigan Sta.

Tokyo Sta. — JR KeihinToku Line — Kamata Sta. — Tokyu Ikegami Line (31min. ¥350) — Ikegami Sta.



- Tourist Spots (pp.17-64)
- Tourist Spots (pp.67-75)
- Accommodation
- Shopping
- Art Gallery / Museum
- Main Subway Exit
- Subway Exit with an Elevator
- Subway Exit with an Elevator (No Exit Number)



## 1 Tokyo International Airport (Haneda)

羽田空港

MAP P51D4  
 ☎03-6428-0888 (Haneda Airport International Terminal Information)  
 ☎03-5757-8111 (Haneda Airport Domestic Terminal General Information)



Tokyo International Airport is the gateway to the skies of Tokyo. There are passenger terminals No. 1 and No. 2 for domestic flights, and a passenger terminal for international flights. In addition to observation decks, there are also souvenir shops and restaurants.

Hanaeda Airport Terminal 1 Sta., Hanaeda Airport Terminal 2 Sta., or Hanaeda Airport International Terminal Sta. on Tokyo Monorail / Hanaeda Airport Domestic Terminal Sta. (KK17) or Hanaeda Airport International Terminal Sta. (KK16) on Keiyou Line  
 ☎24 hours (domestic terminal 5:00–24:00) Open 365 days

## 1-a Edo Market Place (Haneda Airport International Passenger Terminal)

江戸小路

Below the huge dynamic roof that was designed in the image of a cirrus cloud is a recreation of an Edo townscape. Visitors can experience Japanese tradition and culture just by strolling through. Gathered here are facilities such as restaurants and fashion goods shops that have been specially selected from across the country.

Varies according to the store

## 1-b TOKYO POP TOWN (Haneda Airport International Passenger Terminal)

TOKYO POP TOWN

Filled with shops selling character items from anime — a world-famous part of Japanese contemporary culture — and with hands-on displays as well, this is a place anyone can enjoy regardless of age. One popular venue is a café where visitors can also enjoy a planetarium experience — the only one of its kind in an airport in Japan.

Varies according to the store

## 2 Ikegami Honmonji Temple

池上本門寺

☎03-3752-2331

This is the temple where Nichiren, a priest in the Kamakura era, entered Nirvana. There are spectacular buildings in the large precincts of the temple such as the Great Hall and the Five-story Pagoda. On October 11 through 13 every year, the memorial services are held to the illustrious memory of Priest Nichiren. In particular, Mandoh-Neri-Kuyoh is a lantern parade with a crowd of 300,000 people held in the evening of October 12.

Ikegami Sta. on Tokyo Line
 Open 24 hours, prayer ceremony at the Great Hall: 10:00–15:00
 Open 365 days



## 3 SHINAGAWA AQUARIUM

しながわ水族館

☎03-3762-3433

Original dolphin and sea lion shows can be enjoyed on the 1F Sea Surface Floor. The underground Sea Bottom Floor has attractions such as the walk-through tunnel tank that makes you feel as if you were walking inside the ocean, the water tank that jellyfish elegantly swim in, and the Seal Hall.

Omorikaiga Sta. on Keiyou Line (KK07)
 10:00–17:00 (Admission until 30 min. before closing)

Tuesday, January 1
 Adults and high school students: ¥1,350, Junior high/elementary school students: ¥600, Small children: ¥300, Senior citizens: ¥1,200, Children 3 yrs. and younger: free



## 4 Tokyo City Keiba

大井競馬場

☎03-3763-2151

Known as "Tokyo City Keiba (TCK)", this is one of the largest racetracks in the region and offers dynamic races and fantastic illuminations at night. Also, at UMILE SQUARE, events like Thai food and ramen festivals, and other food events, are held regularly.

Oi Keibajo Mae Sta. on Tokyo Monorail

Varies according to the schedule

No fixed holiday

Admission fee: ¥100 (free for children under 15 yrs. old)

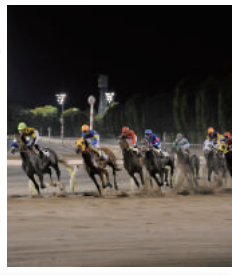

## Black Water Sento (kuroyu)

Ota City

MAP P51

With 41 sento (public bathhouses), Ota City has the highest concentration of this type of facility in Tokyo. There are 16 onsen sento using hot springs and most of their waters are "black water" called kuroyu, which makes your body warm and skin feel silky smooth. After walking around the town, soak in a bath and relax.



Shinjuku	17
Shibuya Harajuku Omotesando	19
Asakusa	23
Sumida Ryogoku	27
Ueno	29
Akihabara Ochanomizu	31
Ginza	33
Marunouchi	35
Nihonbashi	37
Roppongi Akasaka	41
Ikebukuro	43
Odaiba	45
Shiodome Shiba Takeshiba	47
Shinagawa	49
Ota	51
Shibamata	53
The Northern Tama Area	55
The Southern Tama Area	57
The Western Tama Area	59
Tokyo Islands	61
Nearby Prefectures	65
Park/Garden	67
Zoo/Botanical Garden	69
Amusement park	70
Museum	71

Plenty of sights to let you appreciate the stylish culture of downtown neighborhoods such as old structures that seem to take you on a trip back in time.

# Shibamata

柴又

Tokyo Sta.
JR Yamanote Line
Nippori Sta.
Keisei Line
Keisei-takasago Sta.
Keisei Kanamachi Line
Shibamata Sta.
○ 33min. ¥420

● Tourist Spots (pp.17-64)
 ● Tourist Spots (pp.67-75)
 🏠 Accommodation
 🛍️ Shopping
 🎨 Art Gallery / Museum
 1 Main Subway Exit
 1 Subway Exit with an Elevator
 EV Subway Exit with an Elevator (No Exit Number)



## 1 Shibamata Taishakuten (Kyozeizan Daikyoji Temple)

柴又帝釈天(経栄山 題経寺)

☎03-3657-2886

When passing through the gate of two gods made entirely of Japanese zelkova, there are impressive structures such as the Taishakudo (Kiken Castle), which enshrines Taishakuten, and the main temple. The Daikyokuden, which is a famous historical structure of Tokyo, and the garden with a waterfall are also magnificent. The fair celebrating Koshin Day, on which the Ita Honzon (wooden main deity) of Taishakuten is said to have been re-discovered, attracts many worshippers.

Shibamata Sta. on Keisei Line (KS50) 9:00-18:00 Open 365 days Free of charge (Charged for the garden and Sculpture Gallery, until 16:00)



Shibamata Taishakuten (Kyozeizan Daikyoji Temple)

## 3 Katsushika Shibamata Tora-san Museum

葛飾柴又真さん記念館

☎03-3657-3455

This is a memorial hall for "Otokowa Tsuraiyo", the comic film series that was a big hit with Atsumi Kyoshiro starring under the directorship of Yamada Yoji. Exhibited are materials offering the world of Tora-san, including the studio set used in the movie, models and films, which visitors will be able to enjoy seeing.

Shibamata Sta. on Keisei Line (KS50) 9:00-17:00 (Admission until 30 min. before closing) 3rd Tuesday of the month (next weekday if it falls on a national holiday), 3rd Wednesday and Thursday of December Adult: ¥500; Child: ¥300; 65 yrs. old and over: ¥400



Katsushika Shibamata Tora-san Museum / Shochiku

## 5 Katsushika-ku Yamamoto-tei

葛飾区山本亭

☎03-3657-8577

The house of Yamamoto Einosuke, a businessperson in the Taisho era, is publicly shown. There are many attractions including a warehouse, a tenement house with a gate in the modern Japanese style, and a beautiful garden arranging a fountain pond and a small artificial hill. There is a corner with a tea shop, where visitors may take a rest after strolling at Shibamata.

Shibamata Sta. on Keisei Line (KS50) 9:00-17:00 (Admission until 30 min. before closing) 3rd Tuesday of the month (next weekday if it falls on a national holiday), 3rd Wednesday and Thursday of December Adult: ¥100; Junior high school students or below: Free of charge

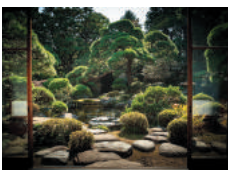

Yamamoto-tei

## 7 Shibamata Toy Museum

柴又のおもちゃ博物館

☎03-3673-2256

Katsushika City has been home to many of Japan's toy manufacturers for a long time, so perhaps it's no surprise there's a museum here dedicated to vintage toys. Rediscover your childhood in this Showa-style atmosphere, or explore items that ooze nostalgia for a whole nation.

Shibamata Sta. on Keisei Line (KS50) Saturdays, Sundays, holidays: 11:00-18:00 Mondays to Fridays (except for holidays) Admission ¥200 (1 yr. and older) (¥100 discount)



Shibamata Toy Museum

## 2 Taishakutensando

帝釈天参道

☎03-3650-9876 (Katsushika Tourist Association)

The oldest shopping street in Katsushika City, connecting Taishakuten Temple and Shibamata Station. Its charm lies in its atmosphere with a deep sense of humanity - just like in the "Tora-san" movies. Famous local foods include freshwater fish dishes and mugwort-flavored rice dumplings. This is a great place to stroll while enjoying snacks such as hand-made dumplings and rice crackers.

Shibamata Sta. on Keisei Line (KS50) Varies depending on facility



Taishakutensando

## 4 Yamada Yoji Museum

山田洋次ミュージアム

☎03-3657-3455

(Katsushika Shibamata Tora-san Museum)

Take a look back at the past fifty years of filmmaker Yamada Yoji through nine different themes while getting to know what filmmaking means to him.

Shibamata Sta. on Keisei Line (KS50) 9:00-17:00 (Admission until 30 min. before closing) 3rd Tuesday of the month (next weekday if it falls on a national holiday), 3rd Wednesday and Thursday of December Adult: ¥500; Child: ¥300; 65 yrs. old and over: ¥400 (Admission includes that of the Tora-san Museum)



Yamada Yoji Museum / Shochiku

## 6 Yagiri-no-Watashi (ferry)

矢切の渡し

☎047-363-9357

This is one of the ferries established as ferries floating across Edogawa River by the Tokugawa government in the early Edo era. A ferryboat is available for visitors to ride.

Shibamata Sta. on Keisei Line (KS50) 10:00-16:00 Operating days: Summer: Open every day, may be closed some Mondays and Tuesdays in July and August. Winter: Only on Saturdays, Sundays, holidays, and Koshin days (Taishakuten's fair days)

\*Out of service in case of rain/bad weather. One-way, per person: ¥200 (middle school and older), ¥100 (4 yrs. old to elementary school)



Yagiri-no-Watashi (ferry)

## 8 Mizumoto Park

水元公園

☎03-3673-2256

This is the largest water park in the 23 cities of Tokyo. It is most famous for its irises, which bloom in June, but also features a Metasequoia forest and a wild bird sanctuary.

JR Kanamachi Sta., Keisei Kanamachi Sta. on Keisei Line (KS51) Open 24 hours Open 365 days Free (some facilities charged)



Mizumoto Park

Shinjuku	17
Shibuya Harajuku Omotesando	19
Asakusa	23
Sumida Ryogoku	27
Ueno	29
Akihabara Ochanomizu	31
GINZA	
Marunouchi	33
Marunouchi	35
Nihonbashi	37
Roppongi Akasaka	41
Ikebukuro	43
Odaiba	45
Shiodome Shiba Takeshiba	47
Shinjuku	49
Ota	51
Shibamata	53
The Northern Tama Area	55
The Southern Tama Area	57
The Western Tama Area	59
Tokyo Islands	61
Nearby Prefectures	65
Park/Garden	67
Zoo/Botanical Garden	69
Amusement park	70
Museum	71

An area dotted with scenic towns and beautiful temples and shrines, perfect for exploring on foot.

# The Northern Tama Area

北多摩



● Tourist Spots (pp.17-64) ● Tourist Spots (pp.67-75) 🏠 Accommodation 🛍 Shopping 🎨 Art Gallery / Museum 🚪 Main Subway Exit 🚦 Subway Exit with an Elevator 🚪 Subway Exit with an Elevator (No Exit Number)





## 1 Jindaiji Temple

深大寺

MAP P55C4

☎042-486-5511

This ancient temple was founded in 733. Here visitors will find a 7th century bronze Shakya Nyorai statue, the oldest Buddha statue in eastern Japan (as of 2017) that is designated a National Treasure. The temple's specialty soba noodles are a must-try. 10 min. bus ride from Chofu / Tsutsujigaoka Sta. on Keio Line Open 365 days



## 2 Ookunitama-jinja Shrine

大國魂神社

MAP P55C3

☎042-362-2130

One of the oldest shrines in Tokyo, built in honor of the Grand God of Ookunitama, the guardian deity of the Musashi region. Fuchu Sta. on Keio Line or JR Fuchuhonmachi Sta. 6:00–18:00 (6:30–17:00 September 15–March) Open 365 days Treasure house admission fee: ¥200 (open on Saturdays, Sundays, and holidays)



## 3 Showa Kinen Park

国営昭和記念公園

MAP P55B2

☎042-528-1751

Built as part of the celebrations marking the 50th year of Emperor Showa's reign. In addition to barbecues and various sports, visitors can enjoy seasonal sights and events all throughout the year, such as the flower relay that starts at the cherry blossoms, the fireworks festival, the cosmos garden, and illuminations. JR Nishi-Tachikawa Sta. 9:30–17:00 (until 16:30 from November 1 until the end of February - varies according to the season) January 1, the 4th Monday and Tuesday of February, and December 31 (the Emperor Showa Memorial Museum is closed on Mondays and during preparations for special exhibitions) Adults: ¥410, Children: ¥80, Senior citizens: ¥210 (proof of age required)



## 4 Tamagawajosui Headrace

玉川上水

MAP P55B3

The conduit that sustained the development of Edo/ Tokyo. It became an Official National Historic Site in 2003, which marked the 350th anniversary of its completion. The richly green walking paths at both banks are places of relaxation for those who visit and have been designated National Places of Scenic Beauty with their rows of mountain cherry blossoms around the Koganei Bridge. JR Musashi-Koganei Sta.



## 5 Kichijoji Harmonica Yokocho

吉祥寺ハーモニカ横丁

MAP P55B4

Named for its alleyways that line up parallel to each other much like harmonica reeds, this area is a narrow maze of restaurants, clothing shops, miscellaneous goods shops, florist shops, fish shops and others. Formerly an underground flea market, this quarter has a friendly, retro atmosphere with lots to explore. Kichijoji Sta. on JR, Keio Line Varies according to the store



## 6 Sayama Hills and Lake Tama

狭山丘陵と多摩湖

MAP P55A2

This is a huge area with parks with deep forests, open green expanses, an adventure park, rice fields, and an old countryside house that visitors are free to visit. Many people enjoy walking or cycling around Lake Tama. It is a manmade lake, completed in 1927 and is also known as Murayama Reservoir. Seibu-yuenchi Sta. on Seibu Line \*1: Sayama Park



## 7 Tamarokuto Science Center

多摩六都科学館

MAP P55B3

☎042-469-6100

This interactive museum allows all people from children to adults to explore the natural world and outer space as well as the inner workings of machinery and the human body. The planetarium was recognized in the Guinness Book of World Records as the most advanced planetarium in the world. It shows night skies with over 140 million stars. Hana-Koganei Sta. on Seibu Line 9:30–17:00 (until 17:30 during part of summertime) Mondays, the following day of a national holiday, New Year holidays, temporary closures Admission Adult: ¥500, 4 yrs. old to high school student: ¥200 (extra charge for the planetarium and dome theater)



## 8 JRA Tokyo Racecourse

東京競馬場

MAP P55C3

☎042-363-3141

Nothing beats the excitement of a day at the races, and Tokyo is no exception. Whether you are there to place bets or just watch the horses run, there is something for everyone. There is also a large park, a playground and even a racing museum. Fuchukeiba-seimonmae Sta., Higashi-fuchu Sta. on Keio Line or JR Fuchuhonmachi Sta. 9:00–17:00, weekdays: 10:00–12:00, 13:00–16:00 Mondays, Tuesdays, holidays, New Year holidays, temporary closures ¥200 (free for children under 15 yrs. old)



Shinjuku	17
Shibuya Harajuku Omotesando	19
Asakusa	23
Sumida Ryogoku	27
Ueno	29
Akihabara Ochanomizu	31
GINZA	33
Marunouchi	35
Nihonbashi	37
Roppongi Akasaka	41
Ikebukuro	43
Odaiba	45
Shiodome Shiba Takeshiba	47
Shinagawa	49
Ota	51
Shibamata	53
The Northern Tama Area	55
The Southern Tama Area	57
The Western Tama Area	59
Tokyo Islands	61
Nearby Prefectures	65
Park/Garden	67
Zoo/Botanical Garden	69
Amusement park	70
Museum	71

Hikers and culture lovers alike will love this region, as it has the best of both worlds.

# The Southern Tama Area

南多摩



- Tourist Spots (pp.17-64)
- Tourist Spots (pp.67-75)
- Accommodation
- Shopping
- Art Gallery / Museum
- Main Subway Exit
- Subway Exit with an Elevator
- Subway Exit with an Elevator (No Exit Number)

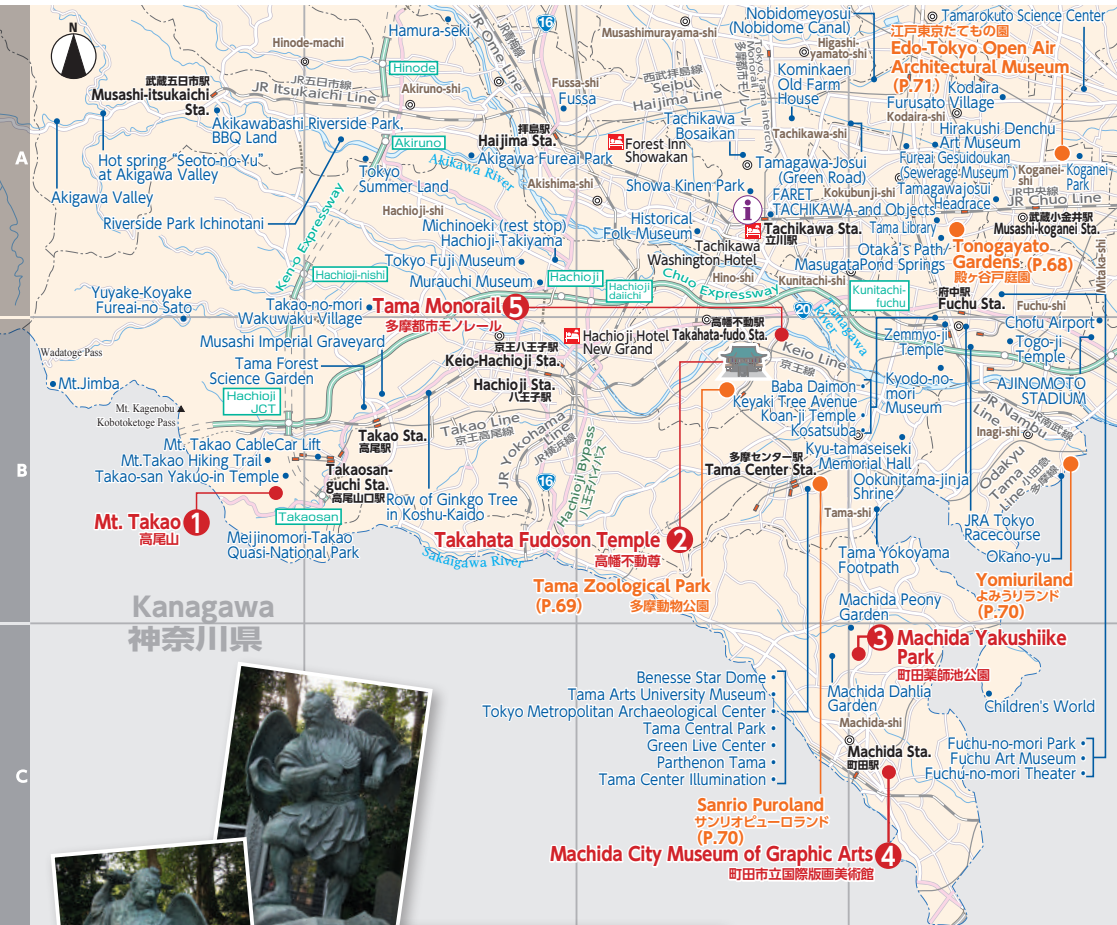

Kanagawa  
神奈川県



## Mt. Takao - Home of the Mysterious Tengu

Mt. Takao, Yakuoin Temple MAP P57B1

It is said that Mt. Takao is home to long-nosed demon-like beings called Tengu. They are guardians of this sacred mountain and come after you if you have bad intentions, while those who are pure of heart have nothing to fear. You can buy Tengu talismans to protect you from harm at Yakuoin Temple.

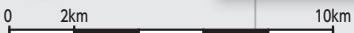

Toilet for the Disabled

Parking Exclusively for the Disabled

Parking Available for the Disabled

FREE Wi-Fi

Access

Open hours

Closed

Admission

Telephone number

# 1 Mt. Takao

高尾山

☎042-664-7872 (Takao Visitor Center)

MAP P57B1



The TRICK ART MUSEUM



TAKAO 599 MUSEUM photo: Taiji Yamazaki

Mt. Takao is a 599-meter high mountain on the west side of Tokyo and attracts over 2.6 million visitors a year – with good reason! Not only does it have a number of different trails of varying difficulties and lengths, there are also many onsens (hot springs) in the area so hikers can rest their aching muscles after a long day on the trails. The area is also famous for its soba noodles and has several stellar restaurants both at the foot and near the summit of the mountain.

Yakuoin Temple was established on the mountain over 1,000 years ago and is famous for its fire walking festival. Visitors can enjoy special Buddhist shojin-ryori style vegetarian food here, if they make reservations in advance. The TRICK ART MUSEUM has optical illusions galore, perfect for fun and fascinating photos.

For those more interested in the science of Japan's nature, TAKAO 599 MUSEUM features the local flora and fauna and history, and hiking manners. Takao Monkey Park and The Wild Plant Garden features about 60 monkeys and about 300 kinds of native wildflowers.

☎ Get off at Takaosanguchi Sta. on Keio Line, get on the Mt. Takao Cable-Car Lift to Takaosan Sta. or on the chair lift to Sanjo Sta. and walk about 40 min. to reach the top

\*1: Next to Takao Visitor Center, TAKAO 599 MUSEUM

\*2: Takao Visitor Center

# 2 Takahata Fudosen Temple

高幡不動尊

☎042-591-0032

MAP P57B3



The precincts of the temple of the Shingon School of Buddhism are dotted with cultural properties such as the Fudo-do, the Niomon Gate, the Gojunoto Tower, the monument of Shinsengumi and the statue of Vice-Captain Hijikata Toshizo.

☎ Takahata-fudo Sta. on Keio Line

🕒 The precincts open 24 hours

🕒 Open 365 days



# 3 Machida Yakushiike Park

町田薬師池公園

MAP P57C4



Designated as a Place of Scenic Beauty of Tokyo Metropolis and a Place of Shin Tokyo Hyakkei (100 New Scenic Places in Tokyo), this is a park representing Machida. With a pond in the center, trees and flowers such as ume (Japanese plum), cherry blossoms, wisteria, Oga lotuses and maples can be enjoyed every season. Two old houses built in the Edo period and moved to the park show how people lived in those days. ☎ Bus from Machida Sta. on Odakyu Line 🕒 6:00–18:00 (June–August: 6:00–19:00)



# 4 Machida City Museum of Graphic Arts

町田市立国際版画美術館

☎042-726-2771

MAP P57C4



One of the few museums in the world dedicated to prints, this facility boasts a collection of over 30,000 Japanese and Western prints ranging from the eighth century buddhist woodblock art to contemporary prints. Woodblock printing classes are held regularly; see website for schedule.

☎ Machida Sta. on JR, Odakyu Line

🕒 Weekday: 10:00–17:00, Saturdays, Sundays, holidays: 10:00–17:30 🕒 Mondays (or the following day when it falls on a national/substitute holidays), December 28–January 4

🕒 Varies according to the exhibition



# 5 Tama Monorail

多摩都市モノレール

☎042-726-2771

MAP P57A3, B3



Not only can the monorail transport you to fun destinations such as Sanrio Puroland, Tama Zoological Park, and Showa Kinen Park, it is also an attraction in itself! As the track is several meters above ground, travelers get a great panoramic view of the area as they ride.



Shinjuku	17
Shibuya Harajuku Omotesando	19
Asakusa	23
Sumida Ryogoku	27
Ueno	29
Akihabara Ochanomizu	31
Ginza	33
Marunouchi	35
Nihonbashi	37
Roppongi Akasaka	41
Ikebukuro	43
Odaiba	45
Shiodome Shiba Takeshiba	47
Shinjagawa	49
Ota	51
Shibamata	53
The Northern Tama Area	55
The Southern Tama Area	57
The Western Tama Area	59
Tokyo Islands	61
Nearby Prefectures	65
Park/Garden	67
Zoo/Botanical Garden	69
Amusement park	70
Museum	71

Surrounded by mountains and forests, this area is a treasure trove of natural scenery. Come here for fresh air and fresh outlook!

# The Western Tama Area

西多摩



- Tourist Spots (pp.17-64)
- Tourist Spots (pp.67-75)
- Accommodation
- Shopping
- Art Gallery / Museum
- Main Subway Exit
- Subway Exit with an Elevator
- Subway Exit with an Elevator (No Exit Number)



## Tama Sake Brewery Visits

The Western Tama Area **MAP** P59B3,B4

Ishikawa Brewery

West Tama is perfect for sake lovers as it hosts several sake breweries, many of which offer brewery tours and tastings. Tokyo's oldest, Ozawa Brewery in Ome, started over 300 years ago. In Fussa, Ishikawa Brewery brews sake and beer. Many more breweries await your visit!

\*1: Ozawa Brewery



Ozawa Brewery



Toilet for the Disabled

Parking Exclusively for the Disabled

Parking Available for the Disabled

FREE Wi-Fi

Access

Open hours

Closed

Admission

Telephone number

## 1 Mt. Mitake

御岳山

☎0428-78-9363 (Mitake Visitor Center)

MAP P59B2



Located at an altitude of 929 meters, it is full of wild plants and birds all throughout the year and is one of the most famous spots in Japan for viewing the “false anemone” lilies that bloom in the summer. There are also plenty of hiking courses. The night view when staying at a temple lodge is beautiful.

10 min. bus ride from JR Mitake Sta., then 6 min. cable car ride from Takimoto Sta. on Mitake Tozan Railways.

\*1: One place each at Mitake Visitor Center, Mitake-daira and Maruyamaenchi  
\*2: One-car space at Takimoto Sta. \*3: Mitake Visitor Center



## 2 Fussa

福生

☎042-530-2341 (Fussa Tourist Information Center)

MAP P59B4

A town full of the charms from both Japan and the West, such as two sake breweries that have been around since the Edo era, a shopping district with an American appeal in front of the US Yokota Air Base, and the famous local Fussadog hot dogs. The Fussa Tanabata Festival in August attracts about 400 thousand visitors each year.



## 3 Nippara Limestone Cave

日原鍾乳洞

☎0428-83-8491

MAP P59A1

The biggest limestone cave in the Kanto region. The 40 minute cave tour is popular.

35 min. bus ride from JR Okutama Sta.

8:30–16:30 (December – March), 8:00–17:00 (April – November)

New Year holidays

Adult ¥700, Junior high school student ¥500, Elementary school student ¥400



## 4 Hot Springs in Tama

多摩の温泉



## 5 Lake Okutama

奥多摩湖

☎0428-86-2211

(Ogouchi Reservoir Management Office)

MAP P59B1



This artificial lake was created with the construction of the Ogouchi Dam. The seasonal views from the Ogouchi Dam Observatory are popular.

15 min. bus ride from JR Okutama Sta.



### 4-a Shogai Seishun-no yu Tsuru-tsuru Onsen

生涯青春の満つる温泉

☎042-597-1126

MAP P59B3



20 min. by local bus from JR Musashi-Itsukaichi Sta.

10:00–20:00 (Admission until 19:00)

3rd Tuesday (or the following day when it falls on a national holiday) \*Irregularly closed

Adult ¥820 (3 hours)

### 4-b Hinohara Village Onsen Kazumanoyu

檜原温泉センター 数馬の湯

☎042-598-6789

MAP P59B2



About 1 hour by Nishitokyo Bus from JR Musashi-Itsukaichi Sta.

Weekdays: 10:00–19:00, Saturdays/Sundays/Holidays: 10:00–20:00

Mondays (or the following day when it falls on a national holiday) \*Irregularly closed.

Adult ¥820 (¥100 discount)

### 4-c Okutama Onsen Meoginoyu

奥多摩温泉もえぎの湯

☎0428-82-7770

MAP P59B2

JR Okutama Sta. 9:30–20:00 (last admittance by 19:00) April to June, October and November; 9:30–21:30 (Admission until 20:30) July to September; 9:30–19:00 (Admission until 18:00) December to March

Mondays (or the following day when it falls on a national holiday)

Adult ¥780

### 4-d Hot spring “Seoto-no-Yu” at Akigawa Valley

秋川渓谷 瀬音の湯

☎042-595-2614

MAP P59B3



17 min. by local bus from JR Musashi-Itsukaichi Sta.

10:00–22:00 (Admission until 21:00)

2nd Wednesday of March, June, September, and December

Adult ¥900 (3 hours)

\*For other hot spring facilities, call Ohtama Tourist Association

☎0428-22-3525 (weekdays 9:00–17:00)

## 6 Akigawa Valley

秋川渓谷

☎042-558-1111

(Tourism & Commerce Promotion Section)

MAP P59B3



A valley surrounded by rich rustic scenery. Its appeal lies in the natural environment that lets you enjoy the beauty of all four seasons. Here, you can enjoy outdoor activities while walking along the valley or viewing the mountain streams under the blue sky.

Walk or bus from JR Musashi-Itsukaichi Sta. (time varies depending on the destination)

\*1: No Wi-Fi at some locations



Shinjuku

17

Shibuya

Harajuku

Omotesando

19

Asakusa

23

Sumida

Ryogoku

27

Ueno

29

Akihabara

Ochanomizu

31

GINZA

33

Marunouchi

35

Nihonbashi

37

Roppongi

AKASAKA

41

Ikebukuro

43

Odaiba

45

Shiodome

Shiba

Takeshiba

47

Shinjagawa

49

Ota

51

Shibamata

53

The Northern Tama Area

55

The Southern Tama Area

57

The Western Tama Area

59

Tokyo Islands

61

Nearby Prefectures

65

Park/Garden

67

Zoo/Botanical Garden

69

Amusement park

70

Museum

71

An area that you can access from Tokyo by ship or plane. Here, you can enjoy pristine nature.

# Tokyo Islands

島しょ地域

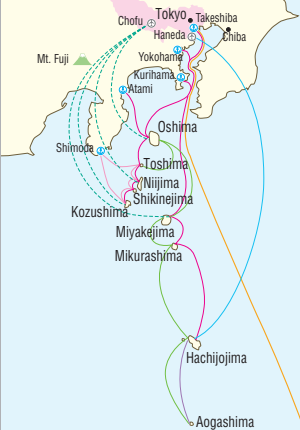

## Izu Islands

The generic name for the islands, belonging to the Tokyo Metropolis adopted since the Meiji era, covers 7 Izu islands as well as the small islands scattered in the south of Sagami Bay such as Aogashima and Torishima. Some of them have hot springs because they are located in Mt. Fuji's volcanic belt.

### From Tokyo To:

- Oshima..... About 120km
- Toshima..... About 147km
- Niijima ..... About 163km
- Shikinejima ..... About 171km
- Miyakejima ..... About 186km
- Kozushima..... About 188km
- Mikurashima ..... About 209km
- Hachijojima ..... About 297km
- Aogashima..... About 357km

## Ogasawara Islands

The islands located in the south of Tokyo, consisting of Chichijima, Hahajima, Mukojima and two Islands belong entirely to the Tokyo Metropolis. They were allegedly discovered by Sadayori Ogasawara in 1593.

### From Tokyo To:

- Chichijima ..... About 1,000km
- Hahajima..... About 1,050km

• Nishinoshima



**Air**

**ANA**

☎0570-029-222  
www.ana.co.jp/

**New Central Airlines**

☎0422-31-4191  
www.central-air.co.jp/

**Helicopters**

**Toho Air Service**

☎04996-2-5200  
www.tohoair.co.jp/english/

**Sea**

**Tokai Kisen**

☎03-5472-9999  
www.tokaikisen.co.jp/english/

**Shinshin Kisen**

☎0558-22-2626  
shinshin-kisen.jp/

**Ogasawara Kaiun**

☎03-3451-5171  
www.ogasawarakaiun.co.jp/english/

**Izu Shoto Kaihatsu**

☎03-3455-3090  
izu-syotou.jp/

\*The time required for access to each island is shown. Please note that the times shown may vary depending on the season and weather. For details on times, please contact the transportation companies listed above.

## Information on the Island Region

**TOKYO ISLANDS.COM**

www.tokyo-islands.com  
☎03-3436-6955  
(Tokyo Islands Tourist Federation)

**Access to Chofu Airport**

Tokyo Sta.  
↓ JR Chuo Line  
Musashi-sakai Sta.  
↓ Taxi  
Chofu Airport

**Access to Takeshiba Pier**

Tokyo Sta.  
↓ JR Yamanote Line  
Shimbashi Sta.  
Yurikamome  
Takeshiba Sta.  
↓ Walk  
Takeshiba Pier

# Izu Islands

Oshima, Toshima, Niijima, Shikinejima



## 1 Oshima 大島

☎04992-2-2177  
(Oshima Tourism general incorporated Association)

The largest of Izu islands is a well-known tourist spot with Mt. Mihara as its major attraction. The island's camellia oil, a local product, and hot springs are also famous.

🕒 1 hr 45 min. Jetfoil trip or 8 hr boat ride (overnight) from Takeshiba Pier  
✈ 30 min. flight from Chofu Airport  
\*1: Motomachi Port / Oshima Airport



## 2 Toshima 利島

☎04992-9-0046  
(Toshima Labor and Welfare Hall)

A small camellia island between Oshima Island and Niijima Island. You can enjoy hiking, fishing, abundant seafood and wild mountain vegetables here.

🕒 2 hr 20 min. Jetfoil trip / 9 hr 30 min. by vessel (overnight) from Takeshiba Pier  
\*2: Toshima Port



## 3 Niijima 新島

☎04992-5-0001 (Niijima Tourist Association)

The beautiful white beach and the surf swells are tourist attractions. The hot springs in the open air with an ocean view are also popular.

🕒 2 hr 20 min. Jetfoil trip or 10 hr 40 min. by vessel (overnight) from Takeshiba Pier  
✈ 35 min. flight from Chofu Airport  
\*3: Niijima Port / Niijima Airport



## 4 Shikinejima 式根島

☎04992-7-0170  
(Shikinejima Tourist Association)

The island has four family-friendly beaches, including Tomari Beach, which was selected as one of the Best 88 Beaches in Japan. Visitors can also enjoy diving, fishing and onsen hot springs.

🕒 2 hr 45 min. Jetfoil trip or 11 hr by vessel (overnight) from Takeshiba Pier  
✈ 35 min. flight from Chofu Airport to Niijima, then a 10 min. shuttle boat.  
\*4: Nobushi Port



Shinjuku	17
Shibuya	18
Harajuku	19
Omotesando	19
Asakusa	23
Sumida	27
Ryogoku	27
Ueno	29
Akihabara	31
Ochanomizu	31
GINZA	33
Marunouchi	35
Nihonbashi	37
Roppongi	41
Akasaka	41
Ikebukuro	43
Odaiba	45
Shiodome	47
Shiba	47
Takeshiba	47
Shinagawa	49
Ota	51
Shibamata	53
The Northern Tama Area	55
The Southern Tama Area	57
The Western Tama Area	59
Tokyo Islands	61
Nearby Prefectures	65
Park/Garden	67
Zoo/Botanical Garden	69
Amusement park	70
Museum	71

# Izu Islands

Kozushima, Miyakejima, Mikurashima,  
Hachijojima, Aogashima



## 5 Kozushima

神津島

☎04992-8-0321  
(Kozushima Tourist Association)

The island is famous for its beautiful natural scenery with Mt. Tenjo in the background, the marine sports that can be enjoyed in its very clear waters, and its pleasant hot springs.

🕒 3 hr 45 min. Jetfoil trip or 12 hr boat ride (overnight) from Takeshiba Pier

✈️ 40 min. flight from Chofu Airport  
\*1: Kozushima Port / Kozushima Airport



## 6 Miyakejima

三宅島

☎04994-5-1144  
(Miyakejima Tourist Association)

Part of the Fuji volcanic belt, this island is home to lush forests that provide a great environment for bird watching. Its clear oceans are perfect for swimming with dolphins, diving and other marine sports.

🕒 6 hr 30 min. by vessel (overnight) from Takeshiba Pier

✈️ 50 min. flight from Chofu Airport  
\*2: Aho Port / Miike Port / Miyakejima Airport



## 7 Mikurashima

御蔵島

☎04994-8-2022  
(Mikurashima Tourist Association)

This island surrounded by sheer cliffs located about 200km south of Takeshiba Pier is known for the wild dolphins observed in the nearby ocean.

🕒 7 hr 35 min. by vessel (overnight) from Takeshiba Pier

\*3: Mikurashima Port



## 8 Hachijojima

八丈島

☎04996-2-1377  
(Hachijojima Tourist Association)

A gourd-shaped island filled with many pleasant surprises of nature such as beautiful waters, mountains, and hot springs. It can be reached in just fifty minutes from Haneda Airport.

🕒 11 hr by vessel (overnight) from Takeshiba Pier

✈️ 50 min. flight from Haneda Airport  
\*4: Kaminato Port / Yaene Port





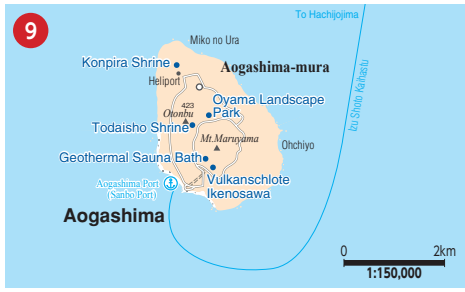

## 9 Aogashima

青ヶ島

☎04996-9-0111  
(Aogashima Village Municipal Office)

A small volcanic island located at the south end of the Izu Islands featuring a world rarity, the "Hingya" double volcano. Its distilled spirit named Aochu (Aogashima Shochu) is a special local product.

🚢 3 hr boat ride or 20 min. helicopter flight from Hachijojima  
\*5: Aogashima Port



# Ogasawara Islands

Chichijima, Hahajima

## 1 Chichijima

父島

☎04998-2-2587  
(Ogasawaramura Tourist Association)

The main island among the Ogasawara Islands is Chichijima, where the main municipal offices of Ogasawara are located. Diving and dolphin swimming throughout the year.

🚢 24 hr boat ride from Takeshiba Pier



## 2 Hahajima

母島

☎04998-3-2300  
(Ogasawara Hahajima Tourist Association)

Trek through the World Heritage-designated forests of Tokyo's southernmost inhabited island.

🚢 2 hr boat ride from Chichijima



Shinjuku	17
Shibuya	18
Harajuku	19
Omotesando	19
Asakusa	23
Sumida	27
Ryogoku	27
Ueno	29
Akihabara	31
Ochanomizu	31
Ginza	33
Marunouchi	35
Nihonbashi	37
Roppongi	41
Akasaka	41
Ikebukuro	43
Odaiba	45
Shiodome	47
Shiba	47
Takeshiba	47
Shinjagawa	49
Ota	51
Shibamata	53
The Northern Tama Area	55
The Southern Tama Area	57
The Western Tama Area	59
Tokyo Islands	61
Nearby Prefectures	65
Park/Garden	67
Zoo/Botanical Garden	69
Amusement park	70
Museum	71

# Sightseeing Spots in Nearby Prefectures

*Tokyo is a conveniently accessible city.*

*That is why it is a good idea to go sightseeing in nearby locations.*

*Take a short trip away from Tokyo and find the true beauty of Japan.*



## Nikko

〈Tochigi〉

An international tourist destination where the World Heritage Site “Nikko Toshogu Shrine” is located

Nikko is a city where many historical structures stand, including Nikko Toshogu Shrine, which is a registered World Heritage Site. As it is known as the location that enshrines Ieyasu Tokugawa, who established his shogunate in Edo, and as a scenic site even abroad since the Meiji era, it soon became a popular international tourist destination.

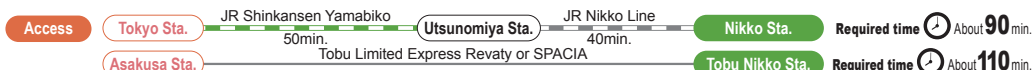

## Kawagoe

〈Saitama〉

Experience Japanese culture in “Little Edo”, where its historical landscape still remains

Kawagoe is a city that has many cultural properties following cities like Kamakura and Nikko, and has been recognized by the Japanese government as a Historic site. It is known as “Little Edo” as the streets are lined with warehouse-style structures, temples, and shrines, and has a townscape that resembles that which could be seen during the Edo era.



## Mount Fuji

〈Yamanashi / Shizuoka〉

Mount Fuji, Japan’s sacred mountain, which was registered World Cultural Heritage Site in 2013. Since ancient times, Mount Fuji has been known both domestically and internationally as the symbol of Japan for its graceful shape, and is visited by many people each year who go to catch a glimpse of its beauty.



\*Bus service is available from Shinjuku to Fuji Subaru Line 5th Sta.



# Yokohama

〈Kanagawa〉

## Where East Meets West

Yokohama, a port city south of Tokyo, is a historical city known to have opened Japan's doors to the world in 1859, after over 200 years of isolation. The city has since become famous for its fusion of eastern and western cultures and its beautiful ocean views. The Marine Tower offers a stunning bird's eye view of the bay and the Yokohama Red Brick Warehouse, a former port facility on the bay, now houses many stylish shops, cafes and restaurants. If you're craving a gourmet adventure, don't forget to wander through Motomachi Chukagai, Japan's largest Chinatown.

**Access** **Shibuya Sta.** JR Tokaido Line / JR Keihin-tohoku Line **Yokohama Sta.** Required time ⌚ About **30** min.  
**Shibuya Sta.** Tokyu Toyoko Line **Yokohama Sta.** Required time ⌚ About **30** min.

# Kamakura

〈Kanagawa〉

## Kamakura is rich in history and culture

The ancient city of Kamakura, which is about an hour away from Tokyo, has one of the highest numbers of cultural assets in Japan and is a popular spot that is always crowded with tourists. The hills, seaside, and streets are all packed into one small town, making it a perfect destination for a short trip. Although there are many old and historic temples and shrines here, you can also find modern and classical cafes and variety stores, as well as enjoy dishes made with fresh seafood.



**Access** **Tokyo Sta.** JR Yokosuka / Sobu Line **Kamakura Sta.** Required time ⌚ About **60** min.



# Hakone

〈Kanagawa〉

## Enjoy bathing in a hot springs town consisting of over 20 hot springs, both large and small

Hakone, which has been a famous town of hot springs for ages, has not only hot springs, but an atmospheric townscape, shrines and temples, and an abundance of natural scenery as well. Mount Fuji, known as the symbol of Japan, can also be seen from here as well if you go to Lake Ashi by mountain bus or ropeway gondola.

**Access** **Shinjuku Sta.** Odakyu Limited Express "Romancecar" **Hakone Yumoto Sta.** Required time ⌚ About **90** min.

JR Shinkansen Kodama JR Shinkansen Kodama Hakone Tozan Line  
**Tokyo Sta.** 20min. **Shin-Yokohama Sta.** 15min. **Odawara Sta.** 17min. **Hakone Yumoto Sta.** Required time ⌚ About **60** min.

Shinjuku	17
Shibuya Harajuku Omotesando	19
Asakusa	23
Sumida Ryogoku	27
Ueno	29
Akihabara Ochanomizu	31
GINZA	33
Marunouchi	35
Nihonbashi	37
Roppongi Akasaka	41
Ikebukuro	43
Odaiba	45
Shiodome Shiba Takeshiba	47
Shinagawa	49
Ota	51
Shibamata	53
The Northern Tama Area	55
The Southern Tama Area	57
The Western Tama Area	59
Tokyo Islands	61
Nearby Prefectures	65
Park/Garden	67
Zoo/Botanical Garden	69
Amusement park	70
Museum	71

# Tourist Spots

Gardens,  
Amusement  
Parks, Museums,  
and more

Gardens from the good old days of Tokyo. Rare plants and adorable animals.  
Museums & art galleries to satisfy your curiosity. And the hottest amusement parks...  
Here is a list of tourist spots you can enjoy only in Tokyo.

Travelers from overseas can receive a discount when presenting this guidebook. **Discount period: Valid until March 31, 2019**

Toilet for the Disabled Parking Exclusively for the Disabled Parking Available for the Disabled FREE Wi-Fi Address Access Open hours Closed Telephone number

\*Telephone number marked with means Hello Dial information for museums/art galleries.

## Park/Garden

### Hama-rikyu Gardens

浜離宮恩賜庭園 ☎03-3541-0200

**MAP P33D2, P47B4**

Once belonged to the Tokugawas, the garden is representative of the Edo period, featuring a tidal pond and two duck hunting sites. As the pond water is drawn from the sea, visitors can enjoy changes in the surrounding scenery with the ebb and flow of the tide. It is the only Edo garden in Tokyo with such a pond.

¥Adult ¥300, 65 years and older ¥150 (Adult ¥60 discount, 65 years and older ¥30 discount)

1-1 Hama-rikyu Teien, Chuo-ku

Tsukijishijo Subway Sta. (E18), Shiodome Subway Sta. (E19)

9:00-17:00 \*Admitted until 16:30

December 29-January 1



### Kyu Shiba-rikyu Gardens

旧芝離宮恩賜庭園 ☎03-3434-4029

**MAP P47C3**

One of the oldest Daimyo gardens dating back to the beginning of the Edo era. It is a Japanese-style garden with ancient rockwork and a pond that used to be connected to the sea. It is a traditional Japanese garden of "a landscape style with artificial hills and fountains".

¥Adult ¥150, 65 years and older ¥70 (Adult ¥30 discount, 65 years and older ¥20 discount)

1-4-1 Kaigan, Minato-ku

JR Hamamatsucho Sta. Daimon Subway Sta. (E20), (A09)

9:00-17:00 \*Admitted until 16:30

December 29-January 1 (Please confirm the special opening days on the website.)



### Koishikawa Korakuen Gardens

小石川後楽園 ☎03-3811-3015

This is a typical Mito-Tokugawa Daimyo garden of the Edo era. The beautiful balance between Japanese and Chinese aesthetics can be seen in the scenery that expresses the lakes, rivers, mountains, and fields.

¥Adult ¥300, 65 years and older ¥150 (Adult ¥60 discount, 65 years and older ¥30 discount)

1-6-6 Koraku, Bunkyo-ku

Iidabashi Sta. on JR or Subway (E06), (T06), (Y13), (N10), Korakuen Sta. (M22), (N11)

9:00-17:00 \*Admitted until 16:30

December 29-January 1



### Rikugien Gardens

六義園 ☎03-3941-2222

A typical Daimyo garden dating back to the Edo era. A circuit style Japanese garden of "a landscape style with artificial hills and a pond", exquisite with the taste of Waka-Japanese classical poetry. The garden was constructed by Yanagisawa Yoshiyasu.

¥Adult ¥300, 65 years and older ¥150 (Adult ¥60 discount, 65 years and older ¥30 discount)

6-16-3 Hon-komagome, Bunkyo-ku

Komagome Sta. on JR or Subway (N14), Sengoku Subway Sta. (I14)

9:00-17:00 \*Admitted until 16:30

December 29-January 1



### Kyu Iwasaki-tei Gardens

旧岩崎邸庭園 ☎03-3823-8340

**MAP P29D2, P31A3**

The Iwasaki estate is an important cultural asset with a magnificent Western-style residence, a princely Japanese-style house, a billiards house, and a lawn garden. The Western-style building and the billiards house were designed by Josiah Conder in the Meiji era, who also designed many buildings in Tokyo including the "Rokumeikan Guest House".

¥Adult ¥400, 65 years and older ¥200 (Adult ¥80 discount, 65 years and older ¥40 discount)

1-3-45 Ikenohata, Taito-ku

Yushima Subway Sta. (C13), Ueno-hirokoji Subway Sta. (G15), Ueno-okachimachi Subway Sta. (E09), JR Okachimachi Sta.

9:00-17:00 \*Admitted until 16:30 December 29-January 1



\*Photos on pages 67 and 68 and Jindai Botanical Gardens on page 69 are courtesy of the Tokyo Metropolitan Park Association.

## Mukojima-Hyakkaen Gardens



向島百花園 ☎03-3611-8705

Hyakkaen means "a garden covered with all sorts of flowers during the four seasons". This is a garden for professionals of arts and literature and also for ordinary people who love wild and cultivated flowers. Established in the late Edo era.

¥ Adult ¥150, 65 years and older ¥70 (Adult ¥30 discount, 65 years and older ¥20 discount)

📍 3-18-3 Higashi Mukojima, Sumida-ku

🚶 Higashi-Mukojima Sta. on Tobu Line or Keisei Hikifune on Keisei Line (KS46)

🕒 9:00-17:00 \*Admitted until 16:30

📅 December 29-January 3 (Please check the website for a special event day.)



## Kiyosumi Gardens



清澄庭園 ☎03-3641-5892

A representative garden from the Meiji era, with its big fountain in close proximity, a miniature hill, a dry garden, and many oddly shaped rocks and famous rare stones collected from all over the country. It is a traditional Japanese garden of "a landscape style with artificial hills and fountains"

¥ Adult ¥150, 65 years and older ¥70 (Adult ¥30 discount, 65 years and older ¥20 discount)

📍 3-3-9 Kiyosumi, Koto-ku

🚶 Kiyosumi-shirakawa Subway Sta. (E14), (Z11)

🕒 9:00-17:00 \*Admitted until 16:30

📅 December 29-January 1



## Kyu-Furukawa Gardens



旧古河庭園 ☎03-3910-0394

One hundred and ninety-nine rose bushes of about 100 different kinds bloom in spring and autumn, creating a harmonious atmosphere with the Western-style buildings. The landscaping is a masterpiece and features a perfect blend of Japanese and Western-style gardens.

¥ Adult ¥150, 65 years and older ¥70 (Adult ¥30 discount, 65 years and older ¥20 discount)

📍 1-27-39 Nishigahara, Kita-ku

🚶 JR Kaminakazato Sta. or Nishigahara Subway Sta. (N15)

🕒 9:00-17:00 \*Admitted until 16:30

📅 December 29-January 1



## Tonogayato Gardens



殿ヶ谷戸庭園 ☎042-324-7991

MAP P55B3, P57A4

Gardens with wild flowers and spring water in the Musashino field. Their attraction is the delicate harmony of the Western gardens featuring the grand lawn on the plateau and the models in the Japanese gardens. You can enjoy lovely flowers from the four seasons throughout the year.

¥ Adult ¥150, 65 years and older ¥70 (Adult ¥30 discount, 65 years and older ¥20 discount)

📍 2-16 Minami-cho, Kokubunji City

🚶 Kokubunji Sta. on JR or Seibu Line

🕒 9:00-17:00 \*Admitted until 16:30

📅 December 29-January 1



## Shinjuku Gyoen National Garden



新宿御苑 ☎03-3350-0151

MAP P17D4

It was completed as a garden for the Imperial Household in 1906 and was opened to the public in 1949. It is a famous garden where French Formal Garden, English Landscape Garden, and Japanese Traditional Garden coexist in harmony. Bringing and drinking alcohol, using toys and sports equipment are prohibited.

¥ Adults ¥200, Elementary/Junior high school students ¥50, Free for Infants

📍 11 Naito-machi, Shinjuku-ku

🚶 Shinjuku-gyoemmae Subway Sta. (M10)

🕒 9:00-16:00 (Closes 16:30)

📅 Mondays (following weekday when Monday is a national holiday), December 29-January 3



## Yoyogi Park



代々木公園 ☎03-3469-6081

MAP P19A1

This spacious park has a central square with a beautiful lawn, fountains and bird sanctuaries.

¥ Free admission

📍 2-1 Yoyogi Kamizono-cho, Shibuya-ku

🚶 Yoyogikoen Subway Sta. (C02), Meiji-jingumae (Harajuku) Subway Sta. (C03), (F15), JR Harajuku Sta.

🕒 Open 24 Hours

📅 Open 365 days



Shinjuku	17
Shibuya Harajuku Omotesando	19
Asakusa	23
Sumida Ryogoku	27
Ueno	29
Akihabara Harajuku Ochanomizu	31
Ginza	33
Marunouchi	35
Nihonbashi	37
Roppongi Akasaka	41
Ikebukuro	43
Odaiba	45
Shiodome Shiba Takeshiba	47
Shinagawa	49
Ota	51
Shibamata	53
The Northern Tama Area	55
The Southern Tama Area	57
The Western Tama Area	59
Tokyo Islands	61
Nearby Prefectures	65
Park/Garden	67
Zoo/Botanical Garden	69
Amusement park	70
Museum	71

## Zoo/Botanical Garden

### Ueno Zoological Gardens



恩賜上野動物園 ☎03-3828-5171

(MAP) P29C2

Japan's oldest zoo, which opened in 1882. Here, you can see a variety of unique animals from all over the world. The very popular giant panda and "the ocean of the polar bear and seal," where you can observe dynamic activities of the Arctic animals, are must-sees.

¥Adult ¥600 (20% discount \*\*)

📍9-83 Ueno Park, Taito-ku

🚉Ueno Sta. on JR or Subway (G16), (H17), Nezu Subway Sta. (C14)

🕒9:30–17:00 \*Admission until 16:00

🗓️Mondays (or the following day when it falls on national/metropolitan holiday), December 29–January 1 (Please check for closed days.)



### Tama Zoological Park



多摩動物公園 ☎042-591-1611

(MAP) P55C2, P57B3

A vast expanse of nature, including the area between mountain foothills and arable flatlands of roughly fifty hectares. Visitors can view the animals roaming in an environment skillfully created with the natural terrain, with its hills, valleys, and woodlands.

¥Adult ¥600 (20% discount \*\*)

📍Tama Dobutsu Koen Sta. on Keio Line or Tama Monorail

🕒9:30–17:00 \*Admission until 16:00

🗓️Wednesdays (or the following day when it falls on a national/metropolitan holiday), December 29–January 1 (Please check for closed days.)



### Tokyo Sea Life Park



葛西臨海水族園 ☎03-3869-5152

Here, you can see sea creatures of the world that live in various environments such as the ocean around Tokyo from Tokyo Bay to Ogasawara, oceans around the world from the Arctic to Antarctic, and the deep water. Among the highlights is one of Japan's largest penguin exhibition facilities, which has over 150 penguins.

¥Adult ¥700 (20% discount \*\*)

📍6-2-3 Rinkai-cho, Edogawa-ku 🚉JR Kasairinkaiken Sta.

🕒9:30–17:00 \*Admission until 16:00

🗓️Wednesdays (or the following day when it falls on a national/metropolitan holiday), December 29–January 1 (Please check for closed days.)



### Inokashira Park Zoo



井の頭自然文化園 ☎0422-46-1100

(MAP) P55B4

A zoo where animals of Japan and other adorable creatures live among the lush greenery of Inokashira Park, which is still reminiscent of the Musashino area. In addition to the "Risu no komichi" area where you can see animals such as the Japanese squirrel up close, you can enjoy petting guinea pigs and also special exhibits.

¥Adult ¥400 (20% discount \*\*)

📍1-17-6 Gotenyama, Musashino City

🚉Kichijoji Sta. on JR or Keio Line 🕒9:30–17:00 \*Admission until 16:00

🗓️Mondays (or the following day when it falls on a national/metropolitan holiday), December 29–January 1 (Please check for closed days.)



### Jindai Botanical Gardens



神代植物公園 ☎042-483-2300

(MAP) P55C4

Visitors can enjoy plants and the beauty of flowers all year round. The park is connected through wooded areas to the historic old Jindaiji Temple, introducing visitors to the naturally beautiful atmosphere of the Musashino woodland. A large greenhouse that opened in May 2016 after renovation has a collection of about 1,300 species, which is one of the largest such collections in Tokyo.

¥Adult ¥500 (20% discount \*\*)

📍5-31-10 Jindaiji-motomachi, Chofu City

🚉JR Mitaka Sta., JR Kichijoji Sta., Chofu Sta. or Tsutsujigaoka Sta. on Keio Line

🕒9:30–17:00 \*Admission until 16:00

🗓️Mondays (or the following day when it falls on a national holiday), December 29–January 1 (Please check for closed days.)



### Institute for Nature Study, National Museum of Nature and Science



国立科学博物館附属自然教育園 ☎03-3441-7176

(MAP) P49A1

The only remnants of the old Musashino left within Tokyo. Within the premises are forests, grasslands, and wetlands, where you may view the variety of living creatures throughout the four seasons.

¥Adult ¥310 (¥60 discount)

📍5-21-5 Shirokanedai, Minato-ku

🚉Meguro Sta. on JR or Tokyu Line, Shirokanedai Subway Sta. (I02), (N02)

🕒9:00–16:30 (9:00–17:00 May 1–August 31) \*Admission until 16:00

🗓️Mondays (Opens if it falls on a national/substitute holiday, and will close on the following day), next days following national/substitute holidays (except when it falls on Sat. or Sun), December 28–January 4



\*1: One person discount per the Travel Guide

## Amusement park

### Tokyo Dome City

東京ドームシティ ☎03-5800-9999



MAP P31B1

This entertaining area contains an amusement park, Tokyo Dome, a hotel, restaurants and shops. The hot spring Spa LaQua is also popular.

☑ Admission free, pay separately for each attraction

📍 1-3-61 Koraku, Bunkyo-ku

🚉 Suidobashi Sta. on JR or Subway (I11), or Korakuen Subway Sta. (M22), (N11)

🕒 ☒ Varies according to the facility



### Toshimaen

としまえん ☎03-3990-8800



Toshimaen presents about 34 attractions including roller coasters and haunted houses. Swimming pools are open in the summer. Conveniently close-by is the hot spring spa, "Toshimaen-Niwa-no-yu".

☑ Adult ¥1,000, One-day pass ¥4,200 (admission inclusive)

📍 3-25-1 Mukoyama, Nerima-ku

🚉 Toshimaen Sta. on Subway (E36) or Seibu Line

🕒 10:00-17:00

☒ January 1, Tuesdays, Wednesdays (Opening hours may vary by season)

☑ "Toshimaen-Niwa-no-yu" is open for junior high school students and above.



### Asakusa Hanayashiki

浅草花やしき ☎03-3842-8780

MAP P23B2, P27A2



"The Oldest Amusement Park in Japan". An amusement park with the feel of old Asakusa. The roller coaster made in 1953 is still popular today.

☑ Adult ¥1,000, One-day pass ¥2,300 (admission not inclusive)

📍 2-28-1 Asakusa Taito-ku

🚉 Asakusa Sta. on Tobu Line (TS01), Subway (G19), (A18) or Tsukuba Express

🕒 10:00-18:00 (Variable depending on season and weather)

☒ Open 365 days a year (except on maintenance days)



### Sanrio Puroland

サンリオピューロランド ☎042-339-1111

MAP P55D2, P57B3



An indoor theme park where you can meet Sanrio characters such as Hello Kitty, My Melody, and Cinnamoroll. The attractions are also popular.

☑ Adult Passport ¥3,300 (¥3,800 on Saturdays, Sundays, public holidays, and school breaks)

📍 1-31 Ochiai Tama City

🚉 Keio Tama Center Sta. on Keio Line, Odakyu Tama Center Sta. on Odakyu Line, or Tama Center Sta. on Tama Monorail

🕒 10:00-17:00 (10:00-18:00 on Saturdays, Sundays, national holidays and school holidays)

☒ No fixed holiday



### Yomiuriland

よみうりランド ☎044-966-1111

MAP P55C3, P57B4



Plenty of attractions including roller-coasters running through forests and a giant Ferris wheel. "Goojio-ball" is a new area with a theme of "making things." The beach-like pool is also popular in the summer.

☑ Adult ¥1,800, One-day pass ¥5,400 (includes admission fee) (For a discount, ask the staff.)

📍 4015-1 Yanokuchi, Inagi City

🚉 Keio Yomiuriland Sta. on Keio Line

🕒 10:00-20:00 (9:00- on Sundays and Holidays - varies according to the season)

☒ No fixed holiday (please refer to the webpage)



### Tokyo Disney Resort®

東京ディズニーリゾート® ☎0570-00-8632



Enjoy two theme parks, Tokyo Disneyland and Tokyo DisneySea. There is also a shopping complex, Ikipian.

☑ Adult 1-day Passport: ¥7,400, 2-day Passport: ¥13,200

📍 1-1 Maihama, Urayasu City, Chiba Prefecture

🚉 JR Maihama Sta.

🕒 Park Hours: 8:00-22:00 (varies according to the season)

☒ Open 365 days



Shinjuku	17
Shibuya Harajuku Omotesando	19
Asakusa	23
Sumida Ryogoku	27
Ueno	29
Akihabara Ochanomizu	31
GINZA	33
Marunouchi	35
Nihonbashi	37
Roppongi Akasaka	41
Ikebukuro	43
Odaiba	45
Shiodome Shiba Takeshiba	47
Shinagawa	49
Ota	51
Shibamata	53
The Northern Tama Area	55
The Southern Tama Area	57
The Western Tama Area	59
Tokyo Islands	61
Nearby Prefectures	65
Park/Garden	67
Zoo/Botanical Garden	69
Amusement park	70
Museum	71

## Museum

### Tokyo Metropolitan Art Museum

東京都美術館 ☎03-3823-6921



(MAP) P29B2

Japan's first public art museum, which opened in Ueno Park in 1926. In addition to the special exhibitions and regular exhibitions, visitors can enjoy relaxing at the art lounge or restaurant.

☎Varies according to the exhibition (For a discount, ask the staff.)

📍8-36 Ueno Park, Taito-ku 🚶Ueno Sta. on JR or Subway (G16), (H17)

🕒9:30-17:30 (until 20:00 on Fridays for special exhibitions and regular exhibitions when special exhibitions are held) \*Admission until 30 min. before closing

🗓1st and 3rd Mondays, Monday for special exhibitions and regular exhibitions (or the following day when it falls on a national holiday), New Year holidays

\*1: Please contact in advance for details on parking for the disabled.



©Tokyo Metropolitan Art Museum

### Tokyo Metropolitan Edo-Tokyo Museum

東京都江戸東京博物館 ☎03-3626-9974



(MAP) P27C2

At the regular exhibition room, there are various models and many documents that portray the history and culture of Edo and Tokyo.

☎¥600 (¥120 discount, except for the period of renovation) (regular exhibitions)

📍1-4-1 Yokoami, Sumida-ku

🚶Ryogoku Sta. on JR or Subway (E12)

🕒9:30-17:30 (until 19:30 on Saturdays) \*Admission until 30 min. before closing

🗓Mondays (following day when it falls on a national/substitute holiday), New Year holidays

\*Scheduled to be closed from October 1, 2017 to March 31, 2018 due to renovation.



### Edo-Tokyo Open Air Architectural Museum

江戸東京たてもの園 ☎042-388-3300



(MAP) P55B3, P57A4

An open-air architectural museum where structures such as old merchant homes and bathhouses can be viewed while enjoying nature walks.

☎Adult ¥400 (¥80 discount)

📍3-7-1 Sakura-cho, Koganei City (Inside of Koganei Park)

🚶JR Musashikoganei Sta. or Hanakoganei Sta. on Seibu Line

🕒9:30-17:30 (16:30 Oct.-Mar.) \*Admission until 30 min. before closing

🗓Mondays (or the following day when it falls on a national/substitute holiday), New Year holidays



### Tokyo Photographic Art Museum

東京都写真美術館 ☎03-3280-0099



Works of the art photography and media art selected from around the world are exhibited here.

☎Varies according to the exhibition (For a discount, ask the staff.)

📍1-13-3 Mita, Meguro-ku (in Yebisu Garden Place)

🚶Ebisu Sta. on JR or Subway (H02)

🕒10:00-18:00 (until 20:00 on Thu. and Fri.) \*Admission until 30 min. before closing

🗓Mondays (or the following day when it falls on a national/substitute holiday), New Year holidays



### Museum of Contemporary Art Tokyo

東京都現代美術館 ☎03-5777-8600\*



The key theme of the museum with its approximately 5,000 works has been the development of Japanese art since WWII. Simultaneously, it also added works by young artists who reveal extensively the current state of art. The MOT Collection (regular exhibit) changes several times a year and includes about a hundred pieces each time.

☎Adult ¥500 (Permanent exhibition) 📍4-1-1 Miyoshi, Koto-ku

🚶Kiyosumi-shirakawa Subway Sta. (E14), (Z11) 🕒10:00-18:00 \*Admission until 17:30

🗓Mondays (or the following day when it falls on a national/substitute holiday), exhibition renewal period, New Year holidays \*Closed due to renovation from May 30, 2016.

\*2: Check in advance for parking for the disabled.



### Tokyo Metropolitan Teien Art Museum

東京都庭園美術館 ☎03-5777-8600\*



(MAP) P49A1

The museum used to be the residence of Prince Asaka. The house preserves for the modern viewer the art-deco style, which took the European art world by storm in the 1910-30s. Surrounded by a green garden, the museum is blessed with an environment that allows one to enjoy the mixture of nature, architecture and art.

☎Varies according to the exhibition (20% discount) 📍5-21-9 Shirokanedai, Minato-ku

🚶Meguro Sta. on JR, Tokyu Line or Subway (I01), (N01), Shirokanedai Subway Sta. (I02), (N02)

🕒10:00-18:00 \*Admission until 17:30

🗓2nd and 4th Wednesdays (or the following day when it falls on a national/substitute holiday), exhibition renewal period, New Year holidays



\*Please check beforehand as it may be closed irregularly.



## Idemitsu Museum of Arts

出光美術館 ☎03-5777-8600\*

MAP P33A1, P35D2

Five to six featured exhibitions are held every year, selected from collections of Chinese and Japanese paintings and ceramics. An exquisite view of the Imperial Palace's woodland area can be enjoyed.

¥ Adult ¥1,000 (¥200 discount, also applied for college/high school students)

📍 9F., Teikei Bldg., 3-1-1 Marunouchi, Chiyoda-ku

🚶 Shibuya Sta. on JR or Subway (Y18)

🕒 10:00–17:00 (until 19:00 on Fridays) \*Admission until 30 min. before closing

🗓 Mondays (Open when it falls on a national/substitute holiday), exhibition renewal period, New Year holidays



## Ota Memorial Museum of Art

太田記念美術館 ☎03-5777-8600\*

MAP P19B3

Ukiyo-e prints and paintings were developed from Japanese popular art at the beginning of the Edo era. This collection is representative of all Ukiyo-e periods. Many prints that feature beautiful colors are preserved well.

¥ Varies according to the exhibition (¥100 discount, two person discount per the Travel Guide)

📍 1-10-10 Jingumae, Shibuya-ku

🚶 JR Harajuku Sta. or Meiji-jingumae (Harajuku) Subway Sta. (C03), (F15)

🕒 10:30–17:30 \*Admission until 17:00

🗓 Mondays (or the following day when it falls on a national/substitute holiday), during replacements of exhibits



## Eiseibunko Museum

永青文庫 ☎03-3941-0850

MAP P19B3

Art craft heirlooms of the Hosokawa Family, Lord of Higo Kumamoto, including armors, swords, tea artifacts and Noh theatre costumes are exhibited according to 4 different themes set each year.

¥ Adult ¥800, 70 years and older ¥600, college/high school students ¥400 (¥100 discount each) (Extra fee for special exhibitions)

📍 1-1-1 Mejirodai, Bunkyo-ku

🚶 JR Mejiro Sta. 🕒 10:00–16:30 \*Admission until 16:00

🗓 Mondays (or the following day when it falls on a national/substitute holiday), exhibition renewal period, New Year holidays



## Taro Okamoto Memorial Museum

岡本太郎記念館 ☎03-3406-0801

MAP P19B3

This is the studio where the artist Okamoto Taro used to paint, write and work on the ideas of his carvings including huge monuments and wall paintings such as the Tower of the Sun for the World Expo at Osaka. Exhibitions are renewed regularly, and various events are also held.

¥ Adult ¥620 (¥100 discount)

📍 6-1-19 Minami-Aoyama, Minato-ku

🚶 Omotesando Subway Sta. (Z02), (C04), (G02)

🕒 10:00–18:00 \*Admission until 17:30

🗓 Tuesdays (national holidays excluded), New Year holidays, period for exhibition changes



## Toguri Museum of Art

戸栗美術館 ☎03-3465-0070

MAP P19C1

One of the few art museums in Japan specializing in ancient ceramics. Stored here are about 7,000 pieces of Hizen porcelain such as Imariyaki and Nabeshimayaki as well as oriental porcelain items from China and the Korean Peninsula. Special exhibitions are held 4 times each year.

¥ Adult ¥1,000 (¥200 discount) 📍 1-11-3 Shoto, Shibuya-ku

🚶 Shibuya Sta. on JR, Tokyu Line or Subway (Z01), (G01), (F16)

🕒 10:00–17:00 (until 20:00 on Fridays) \*Admission until 30 min. before closing

🗓 Mondays (or the following weekday when it falls on a national/substitute holidays), exhibition renewal period, New Year holidays



## The Ueno Royal Museum

上野の森美術館 ☎03-3833-4191

MAP P29C3

The museum holds numerous prominent exhibitions, including The Vision of Contemporary Art (VOCA) in which young artists selected by the committee members are introduced, as well as museum-sponsored exhibits with works submitted by the public.

¥ Varies according to the exhibition (¥100 discount)

📍 1-2 Ueno Park, Taito-ku

🚶 Ueno Sta. on JR or Subway (G16), (H17)

🕒 10:00–17:00 \*Admission until 16:30

🗓 Irregular, exhibition renewal period



Shinjuku	17
Shibuya Harajuku Omotesando	19
Asakusa	23
Sumida Ryogoku	27
Ueno	29
Akihabara Ochanomizu	31
Ginza	33
Marunouchi	35
Nihonbashi	37
Roppongi Akasaka	41
Ikebukuro	43
Odaiba	45
Shiodome Shiba Takeshiba	47
Shinagawa	49
Ota	51
Shibamata	53
The Northern Tama Area	55
The Southern Tama Area	57
The Western Tama Area	59
Tokyo Islands	61
Nearby Prefectures	65
Park/Garden	67
Zoo/Botanical Garden	69
Amusement park	70
Museum	71

## Mirairan – The National Museum of Emerging Science and Innovation

日本科学未来館 ☎03-3570-9151



MAP P45C2

The museum offers activities and opportunities to think about science and people by interactive exhibits as well as discussing with Science Communicators. Attractions such as 3D Dome Theater film "The Man from the 9 Dimensions" are popular.

¥Adult ¥620, 18 yrs. old and under ¥210 (free admission for those 18 yrs. old and under on Saturday only) (Adult ¥130 discount, 18 yrs. old and under ¥50 discount), except for special exhibitions, etc.

📍2-3-6 Aomi, Koto-ku 🚗Telecom Center Sta. on Yurikamome Line (U09)

🕒10:00–17:00 \*Admission until 16:30

🗓️Tuesdays, New Year holidays



## Mitsuo Aida Museum

相田みつを美術館 ☎03-6212-3200



MAP P33A2

An art gallery where you can see the writings of Mitsuo Aida, who has left behind many inspirational pieces as a calligrapher and poet with this own words and own calligraphy. Read the words that he wrote with a sincere heart in an atmosphere that gives a zest for life.

¥Adult: ¥800 (¥200 discount)

📍Tokyo International Forum B1, 3-5-1, Marunouchi, Chiyoda-ku

🚗Yurakucho Sta. on JR or Subway (Y18)

🕒10:00–17:30 \*Admission until 17:00

🗓️Monday (Open on national holidays)



## Tokyo National Museum

東京国立博物館 ☎03-5777-8600\*



MAP P29B3

Many antique works of art and archaeological findings of Japan and other areas of Asia are open to the public in six exhibition halls. There are over 110,000 items in the collection. It is the largest museum in Japan.

¥Adult ¥620 (¥100 discount), except for special exhibitions

📍13-9 Ueno Park, Taito-ku

🚗Ueno Sta. on JR or Subway (G16), (H17) or JR Uguisudani Sta.

🕒9:30–17:00 \*Admission until 16:30

🗓️Mondays (or the following day when it falls on a national/substitute holidays), New Year holidays



## The National Museum of Western Art, Tokyo

国立西洋美術館 ☎03-5777-8600\*



MAP P29C3

View Western art displayed by category, including modern Rodin sculpture and Monet paintings from France, as well as works of the old masters (Permanent collection).

¥Adult ¥500 (¥100 discount), except for special exhibitions

📍7-7 Ueno Park, Taito-ku

🚗Ueno Sta. on JR or Subway (G16), (H17)

🕒9:30–17:30 (until 20:00 on Fri. and Sat.) \*Admission until 30 min. before closing

🗓️Mondays (or the following day when it falls on a national/substitute holidays), New Year holidays (December 28–January 1)



## The National Museum of Modern Art, Tokyo

東京国立近代美術館 ☎03-5777-8600\*



MAP P31D1, P35A1

The museum has over 13,000 works of art such as paintings, sculptures, plastic arts and a variety of other artistic works. The collection introduces the history of modern Japanese art.

¥Adult ¥500 (¥100 discount), except for special exhibitions

📍3-1 Kitanomaru-koen, Chiyoda-ku

🚗Takebashi Subway Sta. (T08)

🕒10:00–17:00 (until 20:00 on Fri. and Sat.) \*Admission until 30 min. before closing

🗓️Mondays (or the following day when it falls on a national/substitute holidays), exhibition renewal periods, New Year holidays



Photo: Norihiko Ueno

## Crafts Gallery, The National Museum of Modern Art, Tokyo

東京国立近代美術館工芸館 ☎03-5777-8600\*



The permanent exhibitions introduce approximately 3,700 modern art items of ceramics, lacquerware, textiles, glass works, wooden crafts, bamboo crafts and metal works. The building has also been designated as an Important Cultural Property.

¥Adult ¥250 (¥50 discount), except for special exhibitions

📍1-1 Kitanomaru-koen, Chiyoda-ku

🚗Takebashi Subway Sta. (T08)

🕒10:00–17:00 \*Admission until 16:30

🗓️Mondays (or the following day when it falls on a national/substitute holidays), exhibition renewal periods, New Year holidays



\*Please check beforehand as it may be closed irregularly.

## National Film Center, The National Museum of Modern Art, Tokyo

東京国立近代美術館フィルムセンター ◀03-5777-8600\* (MAP P33A3, P35D4, P37D1)

The only Japanese national film archive to collect and store movies and related materials. The exhibition rooms host permanent and special displays to encourage multifaceted understanding of Japanese movie history. Further, both Japanese and non-Japanese movies are screened in 2 (large and small) halls.

¥Adult ¥250 (¥50 discount), ¥520 for screening

📍3-7-6 Kyobashi, Chuo-ku

🚶Kyobashi Subway Sta. (G10) or Takaracho Subway Sta. (A12)

🕒11:00–18:30 \*Admission until 18:00

📅Mondays, exhibition renewal periods, New Year holidays



## National Museum of Nature and Science

国立科学博物館 ◀03-5777-8600\* (MAP P29C3)

The Japan Gallery introduces the diverse nature of Japan and the historical background of the Japanese archipelago under the theme "The Environment of the Japanese Islands". The Global Gallery presents exhibitions on the evolution of organisms, biodiversity, and the history of science and technology under the theme "The History of Life on Earth". Information terminals are available in the exhibition rooms for detailed narrations in four languages: Japanese, English, Mandarin, and Korean. (permanent exhibits)

¥Adult ¥620 (¥100 discount), High school students or younger, seniors (65 yrs. and older): free, except for special exhibitions 📍7-20 Ueno Park, Taito-ku 🚶Ueno Sta. on JR or Subway (G16), (H17) or Keisei Ueno on Keisei Line (KS01) 🕒9:00–17:00 (until 20:00 on Fri. and Sat.) \*Admission until 30 min. before closing 📅Mondays (or the following day when it falls on a national/substitute holidays), New Year holidays (Days scheduled for closure may be changed due to factors such as special exhibitions.)



## Hara Museum of Contemporary Art

原美術館 ◀03-3445-0651 (MAP P51A2)

Contemporary art exhibitions are held 3–4 times a year at this private home converted into a museum. The café facing the garden and the museum shop are also popular.

¥Adult ¥1,100 (¥100 discount), College/high school student ¥700, Elementary/Junior high school student ¥500 (Entrance fee may be charged for using only the shops and cafes)

📍4-7-25 Kita-Shinagawa, Shinagawa-ku

🚶JR Shinagawa Sta.

🕒11:00–17:00 \*Admission until 30 min. before closing \*~20:00 on Wednesdays (excluding national holidays)

📅Mondays (or the following weekday when it falls on a national holiday), exhibition renewal periods, New Year holidays



## Mitsui Memorial Museum

三井記念美術館 ◀03-5777-8600\* (MAP P37B2)

Located inside the Mitsui Main Building, a designated Important Cultural Property, this museum features about 4,000 works of art from throughout Japan and Asia. Out of those, six items are designated national treasures, 75 are important cultural properties and four are important art objects. There is also an extensive stamp collection of about 130,000 pieces that have been gathered by the notable Mitsui Family since the Edo period. (No regular exhibits)

¥Adult: ¥1,000, Students: ¥500 (¥100 discount), Special exhibition: Adult: ¥1,300, Student: ¥800 (¥100 discount) 📍7F., Mitsui Main Bldg., 2-1-1 Muromachi, Nihonbashi, Chuo-ku

🚶Mitsukoshimae Subway Sta. (G12), (Z09) 🕒10:00–17:00 \*Admission until 16:30

📅Mondays (open if it is a holiday, and closed the following weekday), during replacements of exhibits, New Year holidays, temporary closures



## Nezu Museum

根津美術館 ◀03-3400-2536 (MAP P41C1)

A wide collection of antique Japanese and Far Eastern artworks such as paintings, calligraphy works, ceramics, lacquer ware, and dyed textiles on display. These works of art include 7 National Treasures and 87 Important Cultural Properties. The museum is filled with attractions such as a strolling garden where visitors can feel the natural wonders of the four distinct seasons, as well as a café and museum shop.

¥Special Exhibition / Adult: ¥1,300, Students: ¥1,000, Junior high school students or younger: free, Museum Collection Exhibition / Adult: ¥1,100, Students: ¥800, Junior high school students or younger: free 📍6-5-1 Minami-Aoyama, Minato-ku 🚶Omotesando Subway Sta. (G02), (Z02), (C04)

🕒10:00–17:00 \*Admission until 16:30 📅Mondays, (or the following day when it falls on a national holiday), during replacements of exhibits, New Year holidays



## THE SUMIDA HOKUSAI MUSEUM

すみだ北斎美術館 ◀03-5777-8600\* (MAP P27C2)

This state-of-the-art museum is dedicated to Katsushika Hokusai, one of the most renowned uki-e artists in history. Learn more about the man behind the art through high-tech, in-depth exhibitions.

¥Adult: ¥400 (regular exhibitions)

📍2-7-2 Kamezawa, Sumida-ku

🚶Ryogoku Sta. on JR or Subway (E12)

🕒9:30–17:30 \*Admission until 30 min. before closing

📅Mondays (or the following weekday when it falls on a national/substitute holidays), New Year holidays



Shinjuku	17
Shibuya Harajuku Omotesando	19
Asakusa	23
Sumida Ryogoku	27
Ueno	29
Akihabara Ochanomizu	31
Ginza	33
Marunouchi	35
Nihonbashi	37
Roppongi Akasaka	41
Ikebukuro	43
Odaiba	45
Shiodome Shiba Takeshiba	47
Shinagawa	49
Ota	51
Shibamata	53
The Northern Tama Area	55
The Southern Tama Area	57
The Western Tama Area	59
Tokyo Islands	61
Nearby Prefectures	65
Park/Garden	67
Zoo/Botanical Garden	69
Amusement park	70
Museum	71

## Art Triangle Roppongi

The National Art Center, Tokyo, SUNTORY MUSEUM of ART, and Mori Art Museum form a triangle when seen on a map. These three art museums have joined together to form a new center of art. The National Art Center, Tokyo holds various exhibitions in one of the largest exhibition spaces in Japan. SUNTORY MUSEUM of ART is an art museum in Tokyo Midtown with "Art in Life" as its basic principle. The Mori Art Museum holds various exhibitions centering on modern art and is open until 22 o'clock during these events (except on Tuesdays). The ATRo discount, which lets visitors of one of the museums enter the two others at a discounted fee with their ticket stubs, is also available.

MAP P41B2,C2



### The National Art Center, Tokyo



国立新美術館 ☎03-5777-8600\*

- 📌 According to the exhibition
- 📍 7-22-2, Roppongi, Minato-ku
- 🚇 Nogizaka Subway Sta. (C05)
- 🕒 10:00–18:00 (until 20:00 on Fridays during sessions)
- \*May vary according to the exhibition
- \*Admission until 30 min. before closing
- ⊗ Tuesdays (open if it is a holiday, and closed the following weekday)

### SUNTORY MUSEUM of ART



サントリー美術館 ☎03-3479-8600

- 📌 According to the exhibition, Junior high school student and under: free (¥100 discount)
- 📍 Tokyo Midtown Galleria 3F, 9-7-4, Akasaka, Minato-ku
- 🚇 Roppongi Subway Sta. (H04), (E23)
- 🕒 10:00–18:00 (until 20:00 on Fri. and Sat.)
- \*Admission until 30 min. before closing
- ⊗ Tuesdays, during replacements of exhibits, New Year holidays
- \*With audio guidance in English

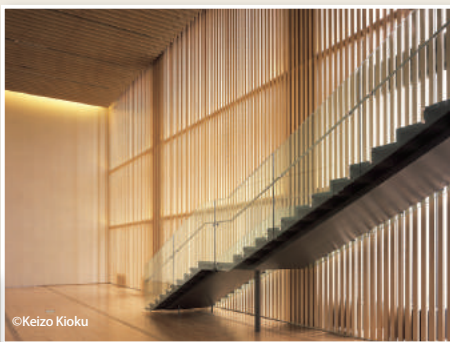
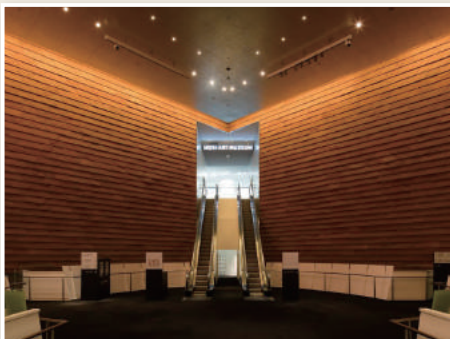

©Keizo Kioku

### Mori Art Museum



森美術館 ☎03-5777-8600\*

- 📌 Adult ¥1,800 (¥200 discount), admission is subject to change (discounts may not be applied to some exhibitions)
- 📍 Roppongi Hills Mori Tower 53F, 6-10-1, Roppongi, Minato-ku
- 🚇 Roppongi Subway Sta. (H04), (E23)
- 🕒 10:00–22:00 (until 17:00 on Tuesdays)
- \*Admission until 30 min. before closing
- ⊗ When no exhibitions being held

\*Please check beforehand as it may be closed irregularly.

# For individual tourists from abroad

## TOUR GUIDE SERVICES

*In Tokyo, there are many attractive spots where you can have a great time in half a day. Guide services conducted by Tokyo Tourism Volunteers are provided in seven languages for foreign tourists, introducing a variety of routes with an additional route planned to be added.*

- Languages: English, Korean, Chinese, German, French, Italian and Spanish
- Dates and departure times: Tours depart daily at 1:00p.m. except the year-end and New Year holidays.
- \*Course 12 departs at 10:00a.m. \*Courses 2, 8, and 9 leave at 10:00a.m. and 1:00p.m. \*Please come to register up to 15 minutes prior to the departure time.
- For: Up to 5 foreign individual tourists ■ Registration / Departure Location: Tokyo Tourist Information Center at Shinjuku Expressway Bus Terminal (3F)
- \*The costs shown here are the amounts for one participant plus two tour guides.
- \*Participants are required to pay the costs for accompanying tour guides.
- \*This guide service is provided by volunteers, and transportation is mainly by public transport or walking.
- \*As of August 2017. Departure times and costs are subject to change.

### ROUTE 1 Strolling in Gardens and Experiencing a Tea Ceremony

● about 3 hours ● ¥3,510



### ROUTE 8 Exploring Streets and a Shrine of Harajuku

● about 3 hours ● ¥700



### ROUTE 2 Shinjuku, the center of Tokyo! Learn about Japan's trends in department store basements and while shopping

● about 2.5 hours ● ¥0

### ROUTE 9 Streets in Japan and an Oasis in Central Tokyo

● about 2.5 hours ● ¥1,740



### ROUTE 3 The Asakusa Route

● about 3.5 hours ● ¥1,490

©Sensoji Temple



### ROUTE 10 Japanese Architecture and tour of the National Diet Building

● about 3 hours ● ¥910



### ROUTE 4 A town of Sumo with the Atmosphere of Edo

● about 3 hours ● ¥2,900



### ROUTE 11 Introduction to Japanese gardens, tea, food, craftsmanship, and Japanese culture

● about 4 hours ● ¥3,630

### ROUTE 5 The East Gardens of the Imperial Palace and the Outer Garden

● about 3 hours ● ¥1,160



### ROUTE 12 Experience rich nature, the mountain, and the Japanese spirit at Mt. Takao

● about 6.5 hours ● ¥5,220

### ROUTE 6 30 minutes from Shinjuku; Journey to Enjoy History and Nature

● about 3 hours ● ¥2,940



### ROUTE 13 Visit places of spiritual calm of temples, nature, sophisticated streets, and the Japanese spirit

● about 3.5 hours ● ¥2,450

### ROUTE 7 View the Tokyo metropolis from new angles: the sky and the sea

● about 4 hours ● ¥6,410

Please apply at least **three days before** the date of your first choice.



For more details and bookings:

[WEB www.gotokyo.org/en/tourists/guideservice/guideservice/](http://www.gotokyo.org/en/tourists/guideservice/guideservice/)

# Free Wi-Fi services

Tokyo has a rapidly growing number of areas that provide Internet access services with public wireless LAN. You can enjoy high-speed wireless Internet connections at a wide variety of locations in the city, including cafes, stations, and airports.

## FREE Wi-Fi & TOKYO

**Where:** Around Tokyo

**How:** Select SSID "FREE\_Wi-Fi\_and\_TOKYO", launch your web browser and tap "Access the Internet here". Then, there are two ways.

1) Register your email address. After provisional registration, receive an email with URL and tap the URL to complete your registration. Or, 2) Select the SNS, and log in via the SNS you selected.

**Languages:** EN 簡 繁 韓



## Japan Connected-free Wi-Fi

**Where:** Over 160,000 locations (as of Aug. 2017) throughout Japan

**How:** Install the app and register with the app.

**Languages:** EN 簡 繁 韓 日

Other languages:  
Malay, Indonesian,  
French, Spanish,  
German, Italian,  
and Russian



## NTT East FREE Wi-Fi Japan

**Where:** A wide range of areas inside and outside Tokyo

**How:** Present your passport at an available location, and receive a card with an ID and password required for Wi-Fi Internet access.

**Languages:** EN 簡 繁 韓 日



## TRAVEL JAPAN Wi-Fi

**Where:** About 200,000 Wi2 Wi-Fi spots in Japan

**How:** Download the app and set Wi-Fi to "ON" on your device. Agree to the terms of use.

**Languages:** EN 簡 繁 韓 日



TRAVEL  
JAPAN  
Wi-Fi

## JR-EAST FREE Wi-Fi

**Where:**

- Several JR East Japan and Tokyo Monorail stations  
- JR EAST Travel Service Center

**How:** Select SSID "JR-EAST\_FREE\_Wi-Fi" and register your email address.

**Languages:** EN 簡 繁 韓



## Metro Free Wi-Fi + Toei Subway Free Wi-Fi

**Where:** 210 subway stations in Tokyo

**How:** Select the "Metro\_Free\_Wi-Fi" or "Toei\_Subway\_Free\_Wi-Fi" SSID, launch your web browser, and follow the instructions on the screen (you will be required to register your e-mail address), and you will be connected to the internet.

**Languages:** EN 簡 繁 韓

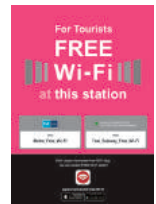

For more information: [WEB www.gotokyo.org/en/](http://www.gotokyo.org/en/)

# General Information for Tourists



## Climate

There are four distinct seasons. Spring -March to May- and autumn -September to November- are comfortable. However, there are many rainy days (rainy season) from mid-June to July. In summer, it is hot during the day and humid at night. In winter, there are many clear days but it is often cold and dry.



## Currency exchange, changing money

As of August 25, 2017, US\$1=¥109.67  
Money can be exchanged at currency exchange counters located mainly at banks, post offices, hotels and airports.

### World Currency Shops

(Exchange of foreign currency)

WEB [www.tokyo-card.co.jp/wcs/wcs-shop-e.php](http://www.tokyo-card.co.jp/wcs/wcs-shop-e.php)



## Postal services

Mail can be sent from Japan to abroad at the post office. Postcards and letters can be left at the front desk of your hotel or dropped in a post box on the street or at a tourist site. All postcards cost ¥70. Letters vary from ¥90 to ¥130, depending on the destination.



## Smoking

Although smoking is prohibited in most public facilities as a general rule, there are some facilities with smoking areas. Smoking is prohibited when specified in the streets of downtown areas, shops, restaurants, etc.



## Consumption tax

Consumption tax at shops, restaurants, etc. is 8%. Please note whether the tax is included in the indicated price depends on the shop and product.

### Tax-free system

The requirement for tax exemption is the purchase of general goods (electric appliances, clothing, accessories, etc.) worth over 5,000 yen at the same shop on the same day by the same person. For consumable goods (food, drinks, medicine, cosmetics, etc.), tax exemption applies for purchases above 5,000 yen but below 500,000 yen at the same shop on the same day by the same person. Please see the Japan Tourism Agency website for details.

### Japan. Tax-free Shopping Guide

WEB [tax-freeshop.jnto.go.jp/](http://tax-freeshop.jnto.go.jp/)



Japan. Tax-free Shop

### An accommodation tax is levied when staying at hotels in Tokyo.

Room charge (one night per person)	Less than ¥10,000	¥10,000 to less than ¥15,000	¥15,000 or more
Amount of tax	Tax-free	¥100	¥200

\*The tax is used for the promotion of tourism in Tokyo, such as the issuing of this publication and the enhancement of the quality of tourist information services.



## Business Hours

**Banks** 9:00–15:00 ☒ Sat., Sun. and national holidays **Post Offices** 9:00–17:00 ☒ Sat., Sun. and national holidays  
**Department Stores** 10:00–19:30 ☒ Varies depending on the store  
**Government Organizations** 9:00–17:00 ☒ Sat., Sun. and national holidays



## Currency

The yen (¥) is the currency of Japan. Bills come in denominations of ¥10,000, ¥5,000, ¥2,000, and ¥1,000. (Nowadays ¥2,000 bills are rare.)  
Coins come in denominations of ¥500, ¥100, ¥50, ¥10, ¥5 and ¥1.



## ATMs that accept overseas credit cards

Credit cards such as VISA, MasterCard, Diners Club, and American Express, as well as cash cards with logos issued by major banks of the world such as PLUS and Cirrus can be used with Japan Post, SEVEN BANK ATMs and AEON BANK located in Japan.

\*Please visit the websites of the card companies for information on other ATMs.

### Yucho ATMs in Japan

WEB [www.jp-bank.japanpost.jp/env/ias/en\\_ias\\_index.html](http://www.jp-bank.japanpost.jp/env/ias/en_ias_index.html)

### SEVEN BANK Seven Bank ATMs

WEB [www.sevenbank.co.jp/intlcard/index2.html](http://www.sevenbank.co.jp/intlcard/index2.html)

### AEON Bank AEON BANK

WEB [www.aeonbank.co.jp/atm/](http://www.aeonbank.co.jp/atm/)



## Voltage, power

The voltage in Japan is 100V. The frequency is 50/60Hz. A voltage transformer should be used with electronic items brought over from overseas. The double socket outlet is standard.



## Tap water

Since Tokyo has the excellent water supply system, it is safe to drink straight tap water.

# When in trouble during your stay



## If you have been involved in a traffic accident:

First, calm down and dial 110. Tell them precisely when and where the accident happened along with your name, phone number, and car license plate number.



Make an emergency call to **110**



## If you have been robbed, involved in an incident, etc:

First, calm down and dial 110. Tell them precisely when and where the incident happened along with the situation of the damage, your name, phone number, etc.



Make an emergency call to **110**



## If you have become sick, injured, etc:

If you have suddenly become sick or injured and require immediate assistance, call 119 right away.

Healthcare Information **P80**



Make an emergency call to **119**



## If there is a fire:

If you are in a shop, evacuate the premises in accordance with the instructions from the employees. If you are in a hotel, make an emergency call to 119 and evacuate through the emergency exit.



Make an emergency call to **119**



## If there is an earthquake:

Hide under a table to protect yourself from falling objects until the shaking stops instead of rushing outside the building. Turn on the TV or radio and find out what the situation is.



Gather information from TV or radio



## If you have become lost or have lost something:

The "KOBAN" sign indicates a police box. Police boxes are located in crowded places such as train stations and downtown areas. Police officers are ready 24 hours a day to provide assistance.

Lost and Found inquiry offices **P80**



Go to a police box



## How to make an emergency call to 110

1

### Dial 110 on your phone

-When calling from a public phone; pick up the receiver, press the red emergency button, and dial 110.

-When calling from a mobile phone, stay where you are and leave the power on.

2

Describe what happened and have them call an ambulance if someone has been injured.

3

Calmly describe when and where the accident has occurred.



## How to make an emergency call to 119

1

### Dial 119 on your phone

-When calling from a public phone; pick up the receiver, press the red emergency button, and dial 119.

-When calling from a mobile phone, let them know that you are using a mobile phone.

2

Clearly state whether it is a fire or another emergency.

3

Give them information such as the address or names of nearby buildings, and describe the conditions of any injured or ill persons.



# Useful Numbers



## Emergency

Police ..... ☎110  
Police (calls answered in English) ..... ☎03-3501-0110

Fire/Emergency/Ambulance ..... ☎119



## Tokyo Tourist Information Center

TMG Building Headquarters ..... ☎03-5321-3077  
Haneda Airport Branch ..... ☎03-6428-0653  
Keisei Ueno Branch ..... ☎03-3836-3471

Shinjuku Expwy. Bus Terminal (3F) .... ☎03-6274-8192  
Tama Branch (ecute Tachikawa, 3F) ... ☎042-527-8611

For additional Tokyo Tourist Information centers: [WEB tokyotouristinfo.com/en/](http://www.tokyotouristinfo.com/en/)

## Japan National Tourism Organization (JNTO)

[WEB www.jnto.go.jp/eng/](http://www.jnto.go.jp/eng/)

1st Floor Shin Tokyo Building (Tourist Information Center (TIC)) ..... ☎03-3201-3331  
3-3-1 Marunouchi, Chiyoda-ku, Tokyo 9:00–17:00 Closed on January 1 [MAP P.33 A2, P.35 C2](#)



## Transportation

### Flight Information

Haneda Airport (International Terminal) ..... ☎03-6428-0888  
Narita Airport ..... ☎0476-34-8000  
Kansai Airport ..... ☎0724-55-2500

JR-EAST [WEB www.jreast.co.jp/e/](http://www.jreast.co.jp/e/)

Tokyo Metro Information ..... ☎0120-104106  
\*Free dial calls ..... ☎0120(NTT)-



## Lost and Found inquiry offices

Tokyo Metro ..... ☎03-5227-5741  
Taxi ..... ☎03-3648-0300  
Toei Transportation (bus and subway) .. ☎03-3816-5700

Tokyo Metropolitan Police Government .... ☎03-3814-4151  
Haneda Airport (International Terminal) ..... ☎03-6428-0888  
Narita Airport Terminal 1 ..... ☎0476-32-2105  
Terminal 2 ..... ☎0476-34-5220



## Youth Hostels

Japan Youth Hostels, Inc ..... ☎03-5738-0546  
Tokyo Youth Hostel Association ..... ☎03-3851-1121

Tokyo Central Youth Hostel ..... ☎03-3235-1107



## Healthcare Information

Tokyo Metropolitan Health and Medical Information Center (Himawari) ..... ☎03-5285-8181  
AMDA International Medical Information Center, Tokyo ..... ☎03-5285-8088  
Fire Station Telephone Service (Guidance for medical institutions) ..... ☎03-3212-2323



## International Telephone

**How to make international phone calls.**  
Dial the access number, 010, area code, and phone number (numbers that start with "0" are generally dialed with the "0" excluded).

### Access Numbers

NTT CommunicationsI ..... ☎0033  
KDDI ..... ☎001  
SoftBank Telecom ..... ☎0061



## Disaster Prevention Information

**Tokyo Metropolitan Government**  
[WEB www.bousai.metro.tokyo.jp/english/index.html](http://www.bousai.metro.tokyo.jp/english/index.html)

**Safety tips for travelers**  
[WEB www.jnto.go.jp/safety-tips/eng/](http://www.jnto.go.jp/safety-tips/eng/)



## Embassy

For embassy information in Tokyo, visit GO TOKYO [WEB www.gotokyo.org/en/](http://www.gotokyo.org/en/)

9:00 - 23:00  
**365 days!**  
Open

TOKYO TOWER [Open year-round] Business hours 9:00 ~ 23:00 (Last Admission 22:30)

Admission fees : Main Observatory (150m) — Adult (senior high school students or older) 900yen

Children (junior high school students and primary school pupils) 500yen — Children (4 years old and over) 400yen

東京タワー  
TOKYO TOWER

# Tokyo SKY HOP BUS Tour

03-3215-0008 www.skybus.jp



Asakusa Hanakawado



Ueno Matsuzakaya

Asakusa-TOKYO SKYTREE® course

TOKYO SKYTREE Sta.

Hop on Hop off  
24h Ticket

Audio Guides

JPN ENG KOR CHN

Shin-Nihombashi Sta.

Ueno Sta.

3 Route Intersection  
Marunouchi Mitsubishi Building



Tokyo Sta.

Tsukiji Ginza

Toyoso

Hotel New Otani Tokyo

Roppongi-Odaiba course

Odaiba course

Tokyo bay Ariake Washington Hotel

Tokyo Midtown

Roppongi Hills

Tokyo Tower

Fuji Television Aqua City Odaiba

Tokyo Teleport Sta. VenusFort

## Welcome to TOKYO



"EDO NOREN" brings together 12 shops specializing in food such as traditional Edo-style sushi, the authentic chanko-nabe stew eaten by sumo wrestlers, soba (buckwheat noodles), and tempura! But it's not just about food. Many Edo-related events are also held here.

### -Ryogoku- EDO NOREN

Business hours: 10:00-23:30

\* Differs depending on the store  
Closed: January 1st, 2nd, maintenance (irregular)

Address: 1-3-20, Yokoami, Sumida-ku, Tokyo

URL: <http://www.jrtk.jp/edonoren>



"2k540 (AKI-OKA ARTISAN)" is a town devoted to Japanese craftsmanship, offering goods that show the makers' devotion and passion for creating something enduring to be cherished. From stores that contain studios, to workshops where one can participate, "2k540" not only sells goods, but also is a community that offers up a whole lifestyle.

### 2k540 Aki-Oka Artisan /Nie-Kei-Go-Yon-Maru

Business hours: 11:00-19:00

\* Differs depending on the store  
Closed on Wednesday

\* Differs depending on the store  
Address: 5-9 Ueno, Taito-ku, Tokyo

URL: <http://www.jrtk.jp/2k540>



Easy access from Haneda Airport  
– Connected directly to Hamamatsucho Station



## World Trade Center Building Observatory

An amazing panoramic view of  
Tokyo from **152** meters high.

Enjoy both the cityscape of Tokyo and the Tokyo Bay waterfront. The illuminations at night are romantic and are one of the Top 100 Night Views in Japan. See sights such as the Tokyo Tower, the TOKYO SKYTREE®, Odaiba, and the buildings below that glitter like stars in the sky.

World Trade Center Building  
The 40th floor Observatory

Hours : 10:00-20:30  
(Admission until 20:00)  
(Until 21:30 in summer  
season and the Christmas  
season)

Admission Fee :  
Adults 620 yen  
Tel: 03-3435-6026



CAFE

# Tokyo City

TOURIST & BUSINESS INFORMATION



Multilanguage

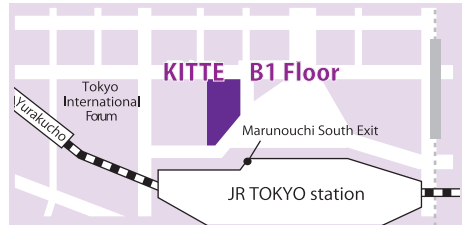

Tourist  
Information

## Tokyo City i Tourist Information Center

Just 1min. Walk from Marunouchi South Exit of Tokyo Station



Tourist Information



Arrangement for  
accommodation  
and transportation



Day-trip Tours



Free Wi-Fi



Postal Service



Cafe

Tokyo Subway Ticket For Sale!!



Website URL: <http://en.tokyocity-i.jp>

Open Daily (except for closures of KITTE)  
8:00~20:00(CAFE 7:00-23:00)

Famous Japanese Electrical Appliance Store  
& Drug Store

# BIC CAMERA

**Special Coupon!**  
Available at all BicCamera, KOJIMA, Sofmap stores.



Cameras, Home Appliances, Watches, Toys etc

Tax-Free **8% OFF** + Discount **7% OFF**



Drugs, Cosmetics, Daily Necessities

Tax-Free **8% OFF** + Discount **5% OFF**

This coupon cannot apply to Apple products, Rolex, liquor, outlet items, secondhand goods, Nintendo Switch, etc. 8% OFF is still available. Gaming devices, cosmetics, medicine, snacks will be 8% OFF + 5% OFF. Cannot be used with other campaigns or coupons. The discounts in Air BIC CAMERA differs in cases.

Scan the QR code to get the coupon.

※ This page is not a coupon,  
please scan the QR code to get the coupon.



**Reserve online,  
pay and pick up at stores**

**BIC CAMERA DELIVERY**

to the Airport to the Hotel

**BIC CAMERA  
GROUP website**

▶ There are 46 BIC CAMERA stores all over Japan



Select shops handling popular goods in all varieties.

**Air BIC CAMERA**

Haneda / Narita / Odaiba

Take the best Tokyo bus tour in town...



# HATO BUS

Tokyo Sightseeing Bus  
**Same-day tickets available**  
Solo passengers welcome!



Open-top double-decker bus

## Sola mio

オーツラミオ



Welcome to Japan!!  
GPS Automated Guidance System in 8 Languages  
ともだち  
"TOMODACHI"



Audio guidance in English, Chinese, Korean, Spanish, French, Thai, Indonesian and Vietnamese!!

The innovative multilingual guidance system developed by Hato Bus, the premier Tokyo tour guide, provides information corresponding to the location of the bus using GPS. Guidance is available in multiple languages and can be sent directly to your headphones.

Connect us Hato Bus on SNS





Facebook Twitter Instagram

HATO BUS FREE WiFi



SSID: HATOBUS-WIFI

Take a tour around the base of Mt. Fuji on the Hato Bus!!  
Contact us for more information



☎ For Reservations & Information

**03-3761-1100** (日本語 Japanese) 8:00 a.m.–8:00 p.m.  
<https://www.hatobus.co.jp>  
**03-3435-6081** (English) 9:00 a.m.–6:30 p.m.  
<https://www.hatobus.com/int/en/>  
**03-3435-1200** (中文) 9:00 a.m.–6:30 p.m.  
 (简体字) <https://www.hatobus.com/int/cn/>  
 (繁体字) <https://www.hatobus.com/int/tw/>



# HATO BUS

# NARITA AIRPORT ⇌ DOWNTOWN TOKYO

# Take Skyliner!

# Fast and Easy access



**FreeWi-Fi** For visiting foreigners only in Keisei Skyliner



**Special Price 1** *Keisei Skyliner & Tokyo Subway Ticket* Your ticket to sightseeing in Tokyo!

**Freely ride all** Tokyo Metro / Toei Subway lines

**UENO** ← Skyliner → **NARITA AIRPORT**

ROPPONGI	ASAKUSA
SHINJUKU	AKIHABARA
SHIBUYA	TOKYO
IKEBUKURO	GINZA

Skyliner Round-Trip ticket + Tokyo Subway 72-hour Ticket

**Special Price 2** **WEB Only** *Skyliner e ticket* Fastest Access from Narita to Downtown Tokyo

# Tokyo Tourism Volunteers

This is what we do!

## Tour Guide Services



Tours of the metropolis' main attractions  
(For more details,  
please check p.76)



## In the Tokyo Metropolitan Government Building



We offer tours of the building  
and its observation rooms.



## In the City



We answer questions about  
Tokyo's best spots, transpor-  
tation, access, etc.



For more details, check our website!

GO TOKYO Volunteer Tour

Search

## Digital Signage

Touch the display to search  
for useful travel information.  
This is also a free Wi-Fi hotspot!

### Information Provided

Here you can find information on sightseeing spots, events, places to stay, restaurants with multilingual menus, ATMs that accept international cards, coin lockers, etc.

### Available Languages

Japanese, English, Chinese (traditional and simplified), Korean

Please see the  mark on the map of each area for digital signage locations.



## Japanese Prefectural Tourism Promotion Corner

The corner offers tourist information about attractions in various locations of Japan. Both information and materials on sightseeing spots throughout Japan are always available to make your trip enjoyable!

### Tokyo Metropolitan Government Main Building No.1, 1F South

2-8-1 Nishi-shinjuku, Shinjuku-ku ☎03-5321-0566 🕒9:30-18:30

☑Year-end & New year season and inspection days of the T.M.G. Building.

\*Scheduled to be closed until March 31, 2018.

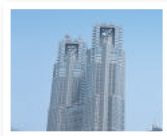

## Tokyo Metropolitan Government Main Building No.1,1F

2-8-1 Nishi-shinjuku, Shinjuku-ku  
☎03-5321-3077  
🕒9:30-18:30

📌Year-end & New year season  
and inspection days  
of the T.M.G. Building.  
Internet Service available  
Free Wi-Fi Available

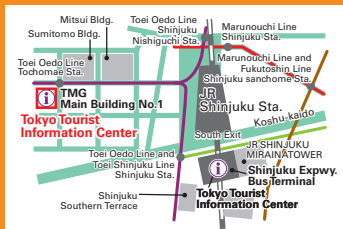

## Tokyo Tourist Information Center



We provide sightseeing  
information, transportation tips,  
and can offer accommodation  
recommendations.  
Need a map?  
Feel free to drop by!

## Shinjuku Expwy. Bus Terminal, 3F

5-24-55 Sendagaya, Shibuya-ku  
☎03-6274-8192  
🕒6:30-23:00

📌Open 365 days  
Internet Service available  
Free Wi-Fi Available

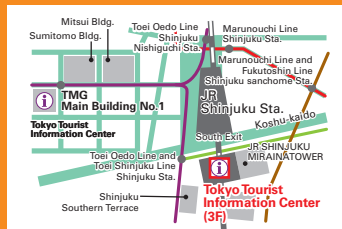

## Haneda Airport, International Terminal, 2F

2-6-5 Hanedakuko, Ota-ku  
☎03-6428-0653  
🕒Open 24 hours  
📌Open 365 days

Internet Service available  
Free Airport Wi-Fi Available

## In front of the ticket gate, Keisei Ueno Station

1-60 Uenokoan, Taito-ku  
☎03-3836-3471  
🕒9:30-18:30  
📌Open 365 days

Internet Service available  
Free Wi-Fi Available

## ecute Tachikawa, 3F

3-1-1 Shibasaki-cho, Tachikawa City  
☎042-527-8611  
🕒Monday-Saturday 10:00-21:30  
Sundays and holidays 10:00-21:00  
📌Open 365 days

Internet Service available  
Free Wi-Fi Available

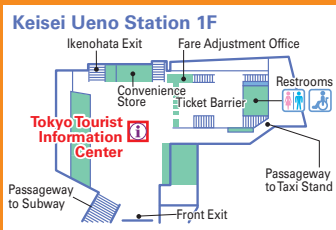
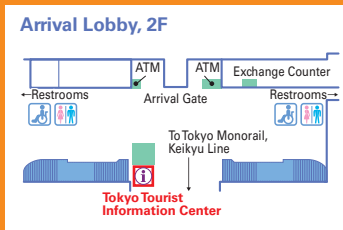

\*The map may have some discrepancies due to construction work going on until September 2018.

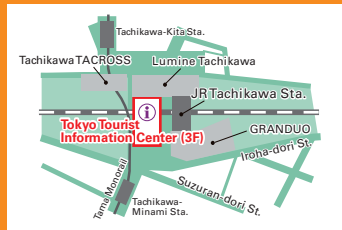

WEB "GO TOKYO" - The Official Tokyo Tourism Site

Filled with the latest information on sightseeing in Tokyo.  
Please be sure to visit our website.

[www.gotokyo.org/en/](http://www.gotokyo.org/en/)



Tokyo Convention & Visitors Bureau  
6th Floor Nisshin Building, 346-6 Yamabuki-cho, Shinjuku-ku, Tokyo 162-0801  
[www.tcvb.or.jp/en/](http://www.tcvb.or.jp/en/)



This map is an approved copy of Digital Map (Basic Geospatial Information) Digital Japan Basic Map (map information), Digital Map (Basic Geospatial Information) Digital Japan Basic Map (place name information), Digital Map (Basic Geospatial Information) Fundamental Geospatial Data (digital elevation model) and Digital Map (Basic Geospatial Information 200000) issued by the Director Geospatial Information Authority of Japan. (Approval No. Hei 29 Joshi, No. 477)